BOULDER

1943

For
REFERENCE
use
only

FITCHBURG PUBLIC LIBRARY
FITCHBURG, MASS.

THE BOULDER

FITCHBURG HIGH SCHOOL
CLASS OF 1943

Esse quam videri
(To be rather than to seem)

ALFRED WOOLLACOTT

Mayor

GEORGE C. FRANCIS

Superintendent of Schools

JAMES A. CHALMERS

Principal

FRANK M. HOWE

Assistant Principal

JOHN D. OLIVA

LAWRENCE H. SCANLON

RICHARD B. PALMER

MARTIN J. McDONOUGH

WE, THE CLASS OF 1943,
DEDICATE THIS ISSUE OF THE BOULDER TO THESE
OUR TEACHERS WHO HAVE ENLISTED IN THE ARMED
FORCES OF OUR COUNTRY IN GRATEFUL RECOGNI-
TION OF THEIR EFFORTS IN PREPARING US
FOR THE WAY OF LIFE.

FACULTY

FACULTY

TEACHERS

J. Edward Bouvier	Director of Music
Beatrice M. Brigham	Typewriting
Helen M. Brown	Biology
Harry Butler	U. S. History, Problems of Democracy and Economics, Sociology
Leo T. Carney	Algebra, Commercial English, Ancient History
Marie Champagne	French
Elizabeth A. Clark	English
John J. Dillon	U. S. History, Sociology
William H. Dooling	Mathematics
James M. Ferrigno	Italian, Mathematics, Spanish
Jane T. Fitzgerald	English, French
Harold L. Flynn	U. S. History, English
K. Elizabeth Foster	Sewing
Sara J. Gibbons	Physical Education
Clifford A. Gilbert	Manual Training
Joseph A. Harwood	U. S. History, English
Adelberta A. Haskins	Study Supervisor
John A. Healey	Printing
Bernard A. Horgan	Civics, English
John L. Kenney	Bookkeeping
T. Francis Kielty	Commercial English, Latin, College English, Arithmetic
Alice S. Lane	Latin, College English
Robert O. Mailloux	French, English
Hilda M. Mattson	Typewriting
Elva L. McIntire	Supervisor of Cafeteria
John L. McManus	Junior Business Training, Algebra
Helen F. Merriam	Biology
Mary G. Murphy	Stenography, Bookkeeping
Anna L. Nason	Arts and Crafts, Art Appreciation, English
Florence A. Nelson	Biology
Helen B. O'Donnell	Junior Business Training, Geography
Ethel L. Peabody	German, Ancient History, World History
Alice R. Pepin	Stenography, Bookkeeping, Spanish
George P. Peters	Algebra, Mechanical Drawing
Orlana Ranney	English
Jeannette Richard	Geography
Nicholas G. Ruberti	Mathematics
Edmund B. Ryan	Mathematics, Aviation
Pauline J. St. Germain	Bookkeeping, English, Typewriting
Louise W. Sawyer	Bookkeeping, Stenography
Alfred Secino	Physical Education
Francis A. Sheehan	Biology
Bertha L. Sherwin	Librarian
Lyman Sleeper	Freehand Drawing, Mechanical Drawing, Civics
Irene F. Smith	English
James J. Sweeney	Mathematics, English
Eleanor Tucker	General Science
Stephen T. Woodbury	U. S. History, Sociology

PRINCIPAL

James A. Chalmers

ASSISTANT PRINCIPAL

Frank M. Howe

HEADS OF DEPARTMENTS

Armand J. Dufour	Modern Languages
Frank M. Howe	Mathematics
Anna E. Dunn	Academic English
Ralph K. Hubbard	Classics
Ralph W. Howard	Commercial Subjects
Maud L. Gifford	History
Carl W. Perkins	Science
William M. McDermott	Manual Arts

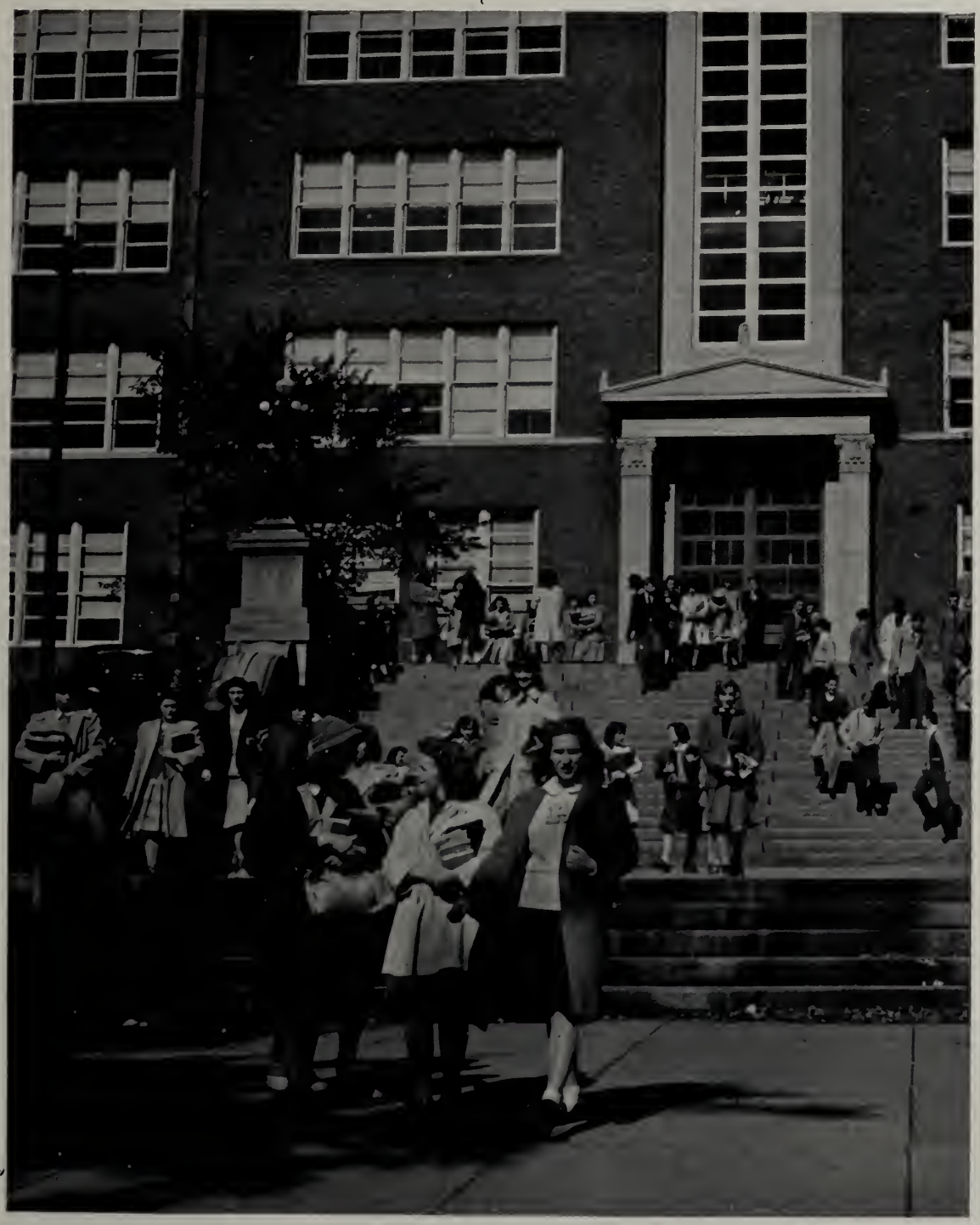

END OF THE DAY

BOARD OF EDITORS

Editor:

Nicholas Pandiscio

Assistant Editor:

Marjorie Fisher

Write-ups:

Robert Asher
Janet Donovan
Norma Goodwin
Ann Goranson
John Holland, Jr.
Charles Kopsiaftis
Henry Koval
Mary Levanti
Patricia Parker
Louis Rossi
June Rothman
Pauline St. Denis
Wilfred St. Jean
Paul Thibert
Betty Thomas
Mildred Waltanen
Alma Willard
Mario Zarrella

Business:

Harold Austin
Paul Kujanpaa

Typists:

Helen Forss
Eleanore Remick

Advisors:

Mr. Hubbard
Mr. Kenney

FITCHBURG PUBLIC LIBRARY
FITCHBURG, MASS.

CLASS OFFICERS

Roderic Amro Hyatt

With me for your guide, ye men,
dispel your anxious cares.

Dignity, poise, and personality have made Pete a popular and successful president. Although he had an injured knee and could not participate in strenuous sports, Pete enjoyed hunting and watching the more active sports. He had to be away from us part of the time this year because he elected the machine-shop course, but he carried out his official duties just the same. Since machines have always fascinated him, Pete plans to become a navy machinist.

Football 2
Class President 3, 4
Bond Sales and Junior Victory Committee
Thanksgiving and Senior Prom Ticket Committee

Seneca Perry Congdon

Gee, but I'm a busy man!

Perry was one of the lucky ones who started in at Tufts in January. We missed his wise-cracking and joking which helped make him so popular as our class treasurer. On the serious side, Perry's ability to get results in all that he did, will probably carry him far in the future. He was particularly interested in dramatics, dancing, swimming, eating, talking, and any class activity.

Class Treasurer
Dramatic Club Treasurer
French Club 1
Student Council 1, 2
Debating Club 2
Open Meeting

Barbara Jean Stevens

Things won are done, joy's soul lies
in the doing.

A pair of big brown eyes, a captivating smile and personality plus best describe our worthy vice-president. Barby has been an irreplaceable constituent of the class of '43. What would our cheering section have done without Barby? Or the Dramatic Club or the Red and Gray? Always bubbling over with joy Barb was never found to be a dull companion.

Basketball 2; Dramatic Club 2, 3, 4
Cheer Leader, Red and Gray 3, 4
Open Meeting 3; Class Vice-President.

Jean Marie Rowan

Never idle a moment, but thrifty
and thoughtful of others.

A pretty, blond secretary is the dream of every business man. The class of '43 has the perfect model in Jeanie. But, to the contrary, she plans to be a librarian. Despite her many official duties, Jeanie finds the time to play basketball, keep on the honor roll and be one of the most popular girls in school.

Hockey 2, 3; Basketball 2, 3, 4
Dramatic Club 2, 3, 4; Glee Club 3
Class Secretary 3, 4

John Matti Anttila

What comes from this quarter, set it down as so much gain.

Johnny distinguished himself on the cinder track both in school and out. His favorite hobby is fishing. John has also been a great help to the Dramatic Club as a stage hand.

Track 2, 3, 4
Football 4
Relay
Dramatic Club 4

Robert Davis Asher

His ready speech flowed fair and free.

Bob is tall and good looking. His principal recreations are tennis, bowling, swimming, and skiing. He has won the Prize Speaking Contest the last two years. He plans to go to Cornell University after graduation.

Tennis 2, 3, 4, Junior Relay 3
Dramatic Club 2, 3, 4, Band 3
President Dramatic Club 4
Round Table
Junior Prom Committee 3
Write-up Committee 4
Victory Bond Committee 3
Open Meeting 2, 3, 4

Harold Charles Austin

He is a man of his own mind.

Harold was one of the efficient business managers of the Boulder. For a hobby he collects phonograph records. Harold is a male nurse at the Burbank Hospital. After graduation he intends to enter the Army Medical Corps.

Dramatic Club 3, 4

William Joseph Bacha

The harder the task, the greater the achievement.

Bill is a black-haired, tall, stout lad. Afternoons and nights Bill likes to bowl and skate. Collecting road maps is his unusual but interesting hobby.

Red and Gray 3, 4

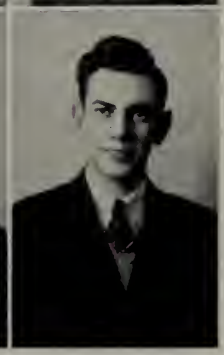

Arthur Sparrow Banks

A man is what he knoweth.

Hail to the Editor of our Red and Gray! When Art is not busy with his book or butterfly collection he can usually be found on the tennis courts.

Tennis 2, 3
Dramatic Club 3, 4
Ring Committee 3, Round Table
Prom Committee 4
Open Meeting

Douglas James Berndt

Friends he has many, foes, has he any?

Douglas is tall and lean with dark hair. After school he works at an Esso Service Station. He is a great bowling fan; he also has a good collection of stamps.

Glee Club 2, 3
Debating Club 2, 3, 4
Dramatic Club 4
Red and Gray 3, 4
Class Dues Committee 3
Annual Debate 3

Francis Emil Berndt

Men of few words are the best men.

Francis is a tall, quiet, good looking boy who goes in for baseball, basketball, and roller skating. He is interested in aviation and collects aviation pictures. Francis intends to join the Army Air Corps.

Baseball 1, Basketball 1, 2
Junior-Senior Reception Committee

Walter William Blanchard

A man's own manners do shape his fortune.

Walt will long be remembered by Fitchburg High students for his playing with dance orchestras, and his brilliant saxophone and clarinet solos. He plans to become a machinist.

Band 3, 4, Orchestra 3, 4

Christine Abell

She's modest as any and blithe as she's bonnie.

Chris is a very pleasant girl with a ready smile. Being musically inclined she enjoys singing in a church choir. She likes swimming, bicycle riding, hiking, and skating. After graduation she intends to enter a school to prepare for church work.

Ping-pong
Volleyball
Dramatic Club 2
Basketball 3

Phyllis Louise Alario

She burns with the fire of good nature.

Phyllis is a dark-eyed, black-haired, attractive girl. Although piano playing comes first, other principal recreations are skating, dancing, and bicycle riding. Phyllis plans to become a hairdresser.

Dramatic Club 3, 4
Glee Club 4

Anastasia Anna Angelos

A classmate sincere and true.

Anastasia is an attractive dark complexioned girl who is rather quiet. She has a very complete collection of pictures of movie stars.

Pauline Claire Antil

True worth is in being, not seeming.

Pauline, an ardent roller skater, is also very fond of bowling and reading. Her hobby is collecting post cards from all over the world. When she graduates she hopes to go into Civil Service.

Volleyball 2
Dramatic Club 3, 4

Jennie Philomena Arcangeli

Truth has a quiet breath.

Jennie, a part time student, works for Mr. Stevenson. Her favorite pastimes are reading and bowling. She plans to do office work.

Mary Baho

A friend may well be reckoned the masterpiece of nature.

Mary is a small dark complexioned girl. She is a very enthusiastic bicyclist. Mary has a fine collection of stamps and also an interesting scrapbook of the present war.

Glee Club 2, 4
Basketball 2, 3, 4
Dramatic Club 2, 3, 4

Lucy Bernice Balekones

Quiet and good-natured is she.

Lucy is slightly on the tall side. She is quite athletic and enjoys swimming, bowling, and playing tennis. Her hobby is collecting records. Lucy plans to attend business school.

Basketball

Beverley Jane Beane

Talent and wit, an excellent combination.

Beanie is an appropriate nickname for our class genius. She has won many prizes for excellence in her studies. She is very quiet most of the time, but on occasion shrieks with laughter.

Volleyball 2
Basketball 2, 3, 4
Dramatic Club 3, 4
Red and Gray 3, 4

Victor Hereford Boeckh

A man of hope and forward-looking mind.

Herf, is a tall, slim, good-looking fellow. Herf, as a basketball player, is well known for his good sportsmanship. He plans to join the Merchant Marine.

Football 2
Baseba'l, Basketball 3
Junior-Senior Reception
Relay Team 2, 3

Edward Charles Bouvier

A very riband in the cap of youth.

Ed is a small, quiet, easy-going young fellow. His chief forms of recreation are hunting and bowling. Ed is interested in aviation and collects model airplanes. He intends to enlist in the Army Air Corps.

Basketball

Philip Samuel Bonaffini

A decent boldness ever meets with friends.

Bill was quite a player on our football team, but his career was cut short by an injury. He has received several prizes for his art work. He plans to see the world in the U. S. Navy.

Football 2, 3
Basketball 2, 3

Robert Bernard Bray

Nothing deters a good man from the performance of his duties.

Bob is six feet of well developed brawn with a deep bass voice. Bowling, music, and skiing take up much of his time and his old coin collection is the talk of South Fitchburg. Some day soon Bob hopes to be a member of the U. S. Merchant Marine.

Glee Club 3, 4

Chester Alexander Bonnaliie

His limbs are cut for hardy sports.

Chet has ability in all sports, but he shines especially in basketball. We are also told that he is a crack hunter and fisherman.

Basketball 2, 3, 4
Football 2, 3
Relay Team
Dramatic Club 4

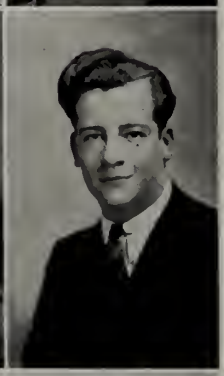

Victor William Brown

The outward conduct indicates the secrets of the heart.

Vic has brown curly hair and brown eyes. His principal recreations are bowling, swimming, and archery. His principal hobby is Biology. He plans to enter some branch of aviation.

Red and Gray 2, 3, 4
Councillor 2, 3
Glee Club 3, 4
Dramatic Club 3, 4

Camille Edward Boudreau

Of their own merits, modest men are silent.

Camille, our handsome lad from Cleghorn, is envied for his dimples by all the girls. Many a football player has been hit too, and hard, by this Cleghorn whirlwind. Camille is a solid sender of jive.

Football 4

Harry Joseph Bryant

Speech is the mirror of the soul.

Harry is blond and curly-haired. He is fond of football and was a member of the school team. He intends to go to college after graduation.

Football 2, 3, 4
Relay 3

Gertrude Emily Beattie

Laughing, dancing eyes of brown.

Gert has dark hair and brown eyes. Bowling and basketball are two of her favorite sports. She plans to go into office work.

Hockey 3
Basketball, Volleyball,
Dramatic Club 4
Majorette

Betty Mae Bent

She has a wish to smile, no need to sigh.

Betty is very musical and enjoys playing the piano, singing, and dancing. She intends to enter the nursing profession.

Dramatic Club 2
Ping-pong 3, 4
Glee Club 3, 4
Hockey 4

Pearl Blanche Beauregard

She is a wee little thing.

Pearl is an attractive brunette, who is very active and loves hiking and swimming. Pearl has her own way of relaxing while knitting. She would like to be a stenographer.

Basketball 2, 4
Volleyball 2, French Club 2
Dramatic Club 2, 3, 4
Hockey 3

Pauline Louise Berndt

Reproof on her lips, but a smile in her eye.

Polly left us in December to go to California. She has won prizes for essays and posters, and enjoys horseback riding, sports as a spectator, and reading. She intends to go to college.

Dramatic Club 2, 3, 4
Junior Prom Committee 3
Red and Gray 2, 3, 4
Ring Committee 3

Doris Mary Belliveau

It is a friendly heart that has plenty of friends.

Doris is a small, soft-spoken brunette. Her principal forms of recreation are bowling, skating, bike riding, and dancing. She collects snapshots and photos. She plans to become a nurse or a WAVE after graduation.

Ping-pong, Deck Tennis 2
Glee Club 3, 4
Hockey 4

Josephine Winifred Berry

Simplicity in all things is hardest to be copied.

Small, dark-haired Jo is very quiet but a good sport. Her hobbies include sewing, movies, and reading. She plans to work in a defense plant.

Lucille Dolores Belliveau

A lovely girl to meet and know.

Lu is noted for her lovely curly chestnut brown hair. She is very clever with a needle, and her clothes show this. After graduation, she plans to be a dietician.

Basketball, Hockey
Glee Club 3, 4

Pauline Jeanette Blanchette

The well of true wit is truth itself.

Pauline is a very quiet girl with lovely wavy brown hair. Pauline earns extra pennies by working in Grant's as a part-timer. Her principal recreations are dancing, skating, hiking, and bicycle riding. After graduation, she plans to become a nurse.

Lester Martin Buckley

I'm fond of the company of ladies.

Bucky has blond wavy hair, blue eyes, and a happy grin. He is not only a football star, but an enthusiastic skier and skater. He has joined the Navy.

Football 2, 3, 4
Track 3
Relay
Basketball 4
Dramatic Club

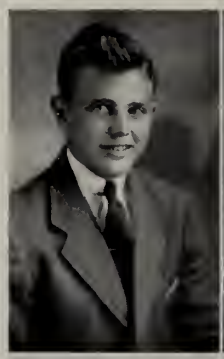

William Leon Casassa

No one knows what he can do till he tries.

Bill is interested in archery, swimming, fencing, and almost all outdoor sports. The College Spa will lose its most likeable soda-jerk when Bill joins the armed services.

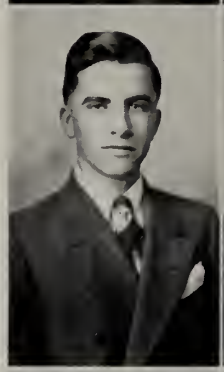

Umberto Robert Catalini

That smirk of mirth and gladness, and that flash of mischief too.

Umberto is a blond, green-eyed lad, with a marvelous sense of humor. He enjoys hunting, skating, swimming, and camping. He is a collector of popular piano rolls. He plans to attend college.

Track Team, Debating Club 2
Dramatic Club 2

Michael Francis Celuzza

Better a wit than a sage.

Mike is a black-haired, brown-eyed lad with a marvelous sense of humor. Being energetic, he loves all active sports. He intends to enlist in the United States Navy.

Manager, Football Team.

William Irving Cerier

A ready and steady chap,
He wends his way along.

Bill came to F. H. S. in his junior year and since then has been accepted as a regular guy. His close-cropped curly head can often be seen bent over some science book. He is a rabid stamp collector, and plans to enter medical school.

Gordon Vincent Cleveland

Character makes its own destiny.

Gordon is a well built, humorous boy who is fond of bowling and was in the school bowling league last year. Gordon is a member of the Y. M. C. A., where he takes part in weight lifting. He plans to enlist in the Air Corps.

Relay Team.

Raymond George Clouthier

He who is honest is noble, whatever his fortune may be.

Raymond is a happy-go-lucky fellow who likes bowling and wind sailing. He is one of many camera fans. Raymond has taken the machinist course and hopes to enter the Navy.

Track 2

George Joseph Colello

The champion true,
Loves victory more when dim in view.

George is a dark-haired fellow with brown eyes. He is well known among the students as a good football player. His principal recreations are football, baseball, and basketball. He plans to join the Navy.

Junior Prom Committee
Councillor 2
Co-captain Football 4

Lorraine Isabelle Bouvier

She'll scatter sunshine where'er she may go.

Lorraine is a dark-haired girl of average height. Her principal recreations are bowling, ice skating, roller skating, skiing, swimming, and fishing. Her hobbies are collecting post cards, and making scrap books of interesting things about Fitchburg. She plans to become a telephone operator in the Army or Navy.

Basketball 2, 3
Glee Club 3, 4
Dramatic Club 4

Lillian Lucille Bray

Her words were simple and her heart sincere.

Lu has dark eyes and hair. Lucille is a powerful athlete. Her sport interest centers around basketball, swimming,, and ice skating.

Basketball 2, 3, 4
Volleyball 2, 3, 4
Dramatic Club 2, 4

Merlyn Heywood Brennan

She must be known to be appreciated.

Merlyn is noted for her witty sarcasm in and out of school. She is active in sports especially swimming, bicycle riding, and roller skating. She has a large collection of Army pins. After graduation, she hopes to become a telephone operator in the armed forces.

Field Hockey 2
Dramatic Club 2, 3, 4
Glee Club 3, 4

Anne Lawton Broome

A merry heart goes all the day.

Anne is often seen in the summer at the swimming pool. She also likes to bowl. For a hobby she collects antiques. Anne hopes to become a secretary.

Dramatic Club

Mildred Anne Brown

Full of mischief, a jolly good sort.

Mildred has blond hair and is one of our taller classmates. She likes reading as well as such sports as swimming and bowling. An admirer of Katherine Hepburn, she collects pictures of her favorite star. Mildred plans to take up nursing.

Volleyball 2
Tennis 2, 3
Basketball 2, 3, 4
Dramatic Club 2, 3, 4

Delrose Blanche Butler

A good disposition that gold cannot buy.

Delrose is a shy young lady with dark hair and eyes. She likes to entertain her friends with her Hawaiian guitar. Her favorite hobby is drawing. She plans to go to an art school.

Agnes Josephine Ciaschini

There is no wisdom like frankness.

Aggie is a short, smiling brunette. She has an interesting collection of stamps. After graduation she plans to become a bookkeeper.

Dramatic Club

Phyllis Muriel Clark

Tall and slender, grace has she.

Phyllis is well known for her curly hair and sunny smile. Dancing, swimming, or working, Phil is noted for her good humor. She plans to attend business college.

Hockey, Basketball 2, 4
Dramatic Club 4
Thanksgiving Dance 4

Robert Joseph Dauphinais

A champion courts danger, and considers what he may accomplish not what he may suffer.

Robert is rather big and used his weight on the football team last year. He was President of the St. Joseph Cadets and won many medals directing them. He has chosen aviation as his work after finishing this year.

Robert Joseph Duval

For they conquer who believe they can.

Bob's quiet exterior hides his buoyant humor, and his keen love for hunting and driving. His practical nature makes him a logical choice for a machinist course. He, too, plans to enter the Navy.

Raymond Francis Donovan

I find earth not gray, but rosy.

Ray, is a tall, blond, handsome fellow. Baseball and ping-pong are his favorite pastimes. Formally of Natick, he is spending his first year at F. H. S. Being very business-like he hopes to attend the School of Accounting at the University of Alabama.

Robert William Erickson

So much is a man worth who esteems himself.

Robert has been one of our efficient stage hands. He likes to hunt and to collect stamps. He is also an adept builder of model airplanes. Robert has taken the machinist course and intends to become a machinist.

Carl Thomas Douai

In whose little body lodged a merry mind.

Carl has curly sandy hair and cute eyes. He has a large and varied collection of rocks for his hobby. Carl has won many medals from the Y.M.C.A. He plans to go to college.

Football 2
Relay 3
Dramatic Club 4
Color Committee

James Femino

I dare do all that may become a man,
Who dares do more, is none.

Jack, although quiet, is a good athlete and has done a good job on our basketball and baseball teams. He spends his leisure time hunting and fishing. He plans to go to Holy Cross to study chemistry.

Basketball 2, 3, 4
Baseball 3, 4

Duncan Douglas

None but himself can be his parallel.

Duncan is a small, good-natured, well-liked student. His principal recreation is basketball. He is interested in aviation and music and is a member of the high school band. Duncan plays in many independent orchestras. He would like to join the Air Corps after graduation.

Relay 3

Anthony Santo Ferrara

The will to do, the soul to dare.

Tony is a well-liked, brawny athlete, who takes part in all active sports, but football, baseball, and basketball in particular. His hobby is collecting pictures of famous sport characters. He intends to join the Air Corps.

Football Team 2, 3, 4

Lucille Joyce Comley

With her eyes in flood with laughter.

Lou has merry blue eyes, a hearty chuckle, and an ever ready wit. A versatile person, she enjoys reading, riding, swimming, and especially basketball games. In the future she hopes to be L. Comley, R.N.

Glee Club 3
Dramatic Club 4
Councillor

Nancy Elizabeth Crown

The mildest manners and the kindest heart.

Nancy is a pleasant, smiling girl, always ready to help. She enjoys hiking and bowling. She is interested in being a gymnastic teacher.

Norma Jean Condon

Always friendly as can be.

Norma has sparkling eyes and twinkling dimples. Fishing, swimming, ice skating, and studying keep her busy after school. She plans to take up office work or teaching.

Dramatic Club 4

Elizabeth Mae Currier

Those who are faithful find happiness.

Elizabeth's principal recreations are dancing and roller skating. For a hobby she collects novelty pins and also photographs of all her friends. She hopes to become a nurse after graduation.

Elizabeth Cook

To be merry becomes you.

Betty is about 5 ft. 5 in. tall with light brown hair. Her favorite recreations are bowling, riding, and skiing. She has large collections of stamps and pictures. She plans to join the WAACs after graduating.

Hockey 4
Basketball 4
Glee Club
Dramatic Club

Doris June Cushing

A smile that glows with friendship.

What Cush lacks in size, she makes up for in noise and activity. She dances, hikes, bowls, plays hockey and basketball. As a hobby she takes Denishawn lessons. She intends to be a nurse.

Glee Club 2, 4
Basketball 3, 4
Hockey 3, 4
Junior Senior Reception
Dramatic Club 4

Janet Louise Cossaboom

Perseverance keeps honor bright.

Janet is a gay miss from Westminster. She likes to draw, and has attended Miss Nason's art classes. Her hobby is collecting toy dogs. She hopes to become an interior decorator.

Glee Club 3, 4
Dramatic Club 4

Ruth Elizabeth Deery

The good I stand on is my truth and honesty.

Ruth is a quiet, dark girl from West Fitchburg. She is a great sports-woman, liking swimming, skiing, and skating. She has a big collection of souvenirs of persons and places she has known. She hopes to become a nurse.

Dramatic Club 4

Alexander Morton Ferris

He that is friend to himself,
is friend to all.

Al is a good piano player and has played in the school orchestra and many independent orchestras. Al impersonated Eugene Lakio at the Junior-Senior Reception. His ambition is to be a piano player in a famous orchestra.

John Gilman Fuller

Not too serious, not too gay,
a good fellow in every way.

Jackie will always be remembered as the best soda-jerker in town. He loves hunting and plans to pursue a similar course in the United States Army.

Norman Paul Forest

He only is a well made man who
has a good determination.

Norman is a quiet boy who likes to go hunting and fishing. He plans to put this aside for the time being and give Uncle Sam a lift.

Football 2

Roland Ingalls Gay

Whatever it resolves on, the
human mind can effect.

Aviation has at least one ardent disciple in Roland. In addition to constructing model airplanes, he has taken the aviation course and intends to make aviation his future work. He likes to read, hunt, bowl, play football and baseball.

Robert Nicholas Francavilla

A laugh is worth a hundred
groans in any market.

Bob is a lanky good-looking young fellow. He is one of our best dancers and also plays a good game of basketball for an outside team. Bob plans to enter the U. S. Marine Corps.

James Gelep

Life is a jest, and all things show it.
I thought so once, but now
I know it.

Jimmy has a keen sense of humor and a happy-go-lucky manner. His blue eyes and brown hair make him one of the good looking boys of the class. He left us early this year to enter the Navy.

Basketball 2, 4

Robert Francis Fournier

Where the stream runs smoothest,
The water is deepest.

A future doer of deeds of derring do whose exploits can hardly surpass those of his high school career. He enjoys skiing and skating. He plans to join the Army Air Corps.

Dramatic Club 3, 4

Edwin Kay Gerhart

Genius only leaves behind it the
monuments of its strength.

Ed came to F.H.S. in our senior year. He was a good student especially in science. His best gift was a mischievous sense of humor.

Anita Helen Deloge

No legacy is so rich as honesty.

Anita has red hair and brown eyes. Gas rationing didn't bother her because she rides in a horse and buggy. She says she is going to a business college and later become a retired businesswoman.

French Club 1
Deck Tennis 2
Basketball, Dramatic Club 2, 3 ,4
Field Hockey 3, 4

Anastasia Doulopoulos

The best way to live well is to work well.

Stacia is a vivacious girl with dark hair. She enjoys dancing and reading. Stacia hopes to take up secretarial work in the future.

Basketball, Volleyball
Hockey 2
Dramatic Club 2, 4

Loretta Mary Deloge

Enthusiasm is the light of my soul.

Loretta is a friendly girl with lovely brown hair. Outside of school she goes bowling or roller skating. Her hobby is stamp collecting. Loretta says that she may become either a nurse, typist, or hairdresser.

Jane Doulopoulos

Nothing is troublesome that we do willingly.

Jane is a happy-go-lucky part-timer with sparkling eyes and a merry smile. An ardent bowling fan, she spends her free time knocking down spares and strikes. Jane plans to be a stenographer.

Hockey, Volleyball 2
Basketball 2, 3
Dramatic Club 3, 4
Junior Prom Committee

Jennie Demchuk

Her smile is like a rainbow.

Jennie came to Fitchburg from Chicago at the beginning of her high school career. She enjoys hunting, fishing, and in her quieter moments, collecting articles in connection with the navy. She is planning to be a secretary.

Dramatic Club 4

Beverly June Dunn

Her smiling eyes with simple trust were stored.

Bev is a tall blond with a very quiet way about her. When not skating she spends her leisure time reading. She collects British pictures for a hobby. She hopes to become a beautician.

Charlotte Janet Donovan

Learn the luxury of doing good.

Janet or Charlie is tall and slim with shining brown hair and twinkling blue eyes. Her seeming calmness of manner isn't able to hide her snappy Irish wit. She plans to go to the University of New Hampshire.

Ping-pong, Field Hockey 2
Basketball 2, 3
Dramatic Club 4
Round Table 4
Councillor

Rosemary Angela Durkin

Thou art small, but thou shall grow.

Rosemary joined F.H.S. her senior year, coming from St. Bernards. She has a mischievous manner and cheery laugh. She plans to attend a secretarial school after graduation.

Basketball, Hockey,
Dramatic Club 4

Robert William Goss

The blond will charm me, the brunette will charm me, too.

Bob's blond hair, lively blue eyes, and noisy manner are well known in school, particularly in the cafeteria where he works. Out of school he enjoys fishing, skiing, and hunting. A career in one of the armed forces is his intention now.

Dramatic Club 3, 4

Robert Durling Hedstrom

Gold is met with by luck; a good disposition is found by nature.

Bob is seemingly a rather quiet individual who divides his time between hunting, the Hi-Y, and studies. He would like to join the Army Air Corps.

Relay 3, 4
Glee Club 3, 4

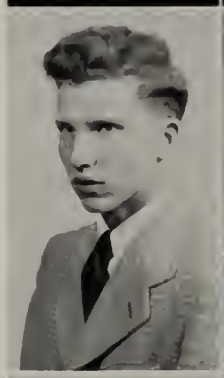

Frederick Porter Greene

Be bold, be bold, and everywhere be bold.

Fred is one of our smaller boys who lately has sprung up to normal height. He has light curly hair that is seldom combed. Fred is preparing to be an engineer.

Phillips Andrews Hills, Jr.

The glory of a firm, capacious mind.

Phillips has blond wavy hair and a big smile. He drives to school in a blue streamlined car. He comes from Westminster, but manages to go roller skating in Whalom, very often. Phillips plans to become a traveling auditor.

Red and Gray 3, 4

Raymond Joseph Hachey

Serene, determined, kind, and true.

In Ray we have one not too somber, not too buoyant. Ray enjoys reading; is a hunter of merit; and is a good camper. His principal plan for the future is joining the Army Air Corps.

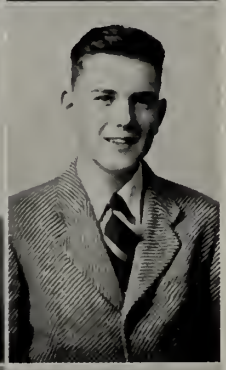

John Walter Holland, Jr.

This fellow's wise enough to play the fool.

Jack must have been a descendant of Archimedes, as his knowledge is amazing. He is an accomplished horseman. When summer rolls around Jack is kept pretty busy with his sailboat.

Tennis 2, 4
Dramatic Club 2, 3, 4
Councillor

Harry Ernest Haueisen

Slow and sure was his manner.

Harry is a tall, quiet, blond boy. His principal forms of recreation are swimming and skating. He is interested in aviation and builds model airplanes as a hobby. Harry intends to enlist in the Army Air Corps.

Track 3

William Patrick Hurley

Wit and wisdom are born with a man.

A good looking gentleman hailing from the heights of West Fitchburg. Bill's favorite pastimes are hunting and roller skating. He is also a collector of guns. His ambition is to become a gob in the U. S. Navy.

Councillor 2

Vasiliki Bessie Eleftherio

By the work one knows the workman.

Bessie is a rather tall girl, with brown eyes, brown hair, and a very pleasant smile. Her principal recreation is hiking. Her hobby is stamp collecting. She plans to do office work after graduation.

Hockey 2, 3
Basketball 3

Norma Elizabeth Erickson

Congenial spirits part to meet again.

Norma is a tall blond girl, with blue eyes, and a beautiful voice. Her principal recreations are reading, movies, bowling, hiking, and skating. Her hobby is collecting art songs of different countries. She plans to enter a college of music or the nursing field.

Badminton 2
Glee Club 2, 3, 4
Dramatic Club 4

Violet Katherine Erickson

Grace was in all her steps.

Violet is one of our singers who have thrilled us at many performances. She likes to knit and read but singing takes up most of her spare time. After graduation she hopes to make singing her career.

Basketball 2
Glee Club 2, 4
Dramatic Club 4

Margaret Marilyn Fellows

A girl with spirit and pep.

Margy's captivating glances have enslaved all those that have come in contact with her. She had hopes of donning a WAVE uniform but her age will prevent.

Basketball 2, 3, 4
Hockey 2, 3, 4
Tennis 2, 3, 4
Ping-pong 2, 3, 4
Volleyball 2, 3, 4
Dramatic Club 4
Junior Prom Committee

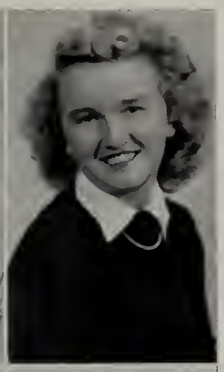

Lorayne Eleanor Ferguson

The secret of success is constancy of purpose.

Short, blond, and blue-eyed. She is a perfect bowler, as is proved by the medal she won. In the future we will hear Fergie saying, "Number please."

Hockey 2
Volleyball 2
Dramatic Club 2, 4
Glee Club 3
Thanksgiving Dance Com. 4

Loretta Marguerite Finnigan

Be glad and your friends are many.

Loretta is always ready for a good chat. She bowls and skates as well as the best of them. Loretta is debating between business college and nursing as her future career.

Hockey 2
Basketball 2, 3, 4
Dramatic Club 2, 3, 4

Marjorie Anne Fisher

It is dangerous to tread on one who has red hair.

Midgie's glorious, red gold hair is the envy of the feminine part of the senior class. She is almost a professional at bowling, and archery. Next year will find her at the Katherine Gibbs School in Boston.

Dramatic Club 3, 4
Junior-Senior Reception
Asst. Editor, The Boulder
Round Table

Muriel Jacqueline Forest

Perseverance gains its meed.

Muriel is one of the best girl athletes in school. She likes swimming and basketball. Stamp collecting is one of her hobbies. Muriel is also an accomplished essayist. She plans to go to college.

French Club, Volleyball 2
Hockey 2, 4, Basketball 3
Dramatic Club 2, 3, 4
Debating Club Officer 2, 3, 4
Tennis 3, 4

William Jack Jamsa

Character is a perfectly educated will.

William hopes to become a drummer in a big name dance orchestra. He is interested in photography as well as music. He is also a hunting enthusiast.

Football 3

Paul William Kujanpaa

He that can be patient has his foe at his feet.

Paul is a capable commercial student in school and an accordionist outside. He has a collection of pictures of famous orchestra leaders. He has hopes of doing secretarial or stenographical work after graduation.

Business Manager, The Boulder

Everett Antonio King

A goodly share of laughter in his eyes.

Everett is one of our students from West Fitchburg. He works at the Fitchburg Theater after school hours. He has a fine collection of popular phonograph records.

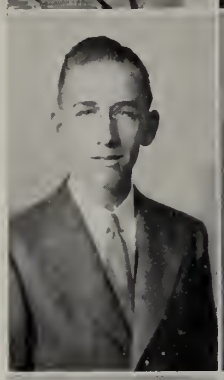

Herbert Alfred Lashua

The simplest record of thyself has worth.

Herbert is a tall, quiet, good natured student. His principal forms of recreation are hunting and fishing. Herb collects stamps as a hobby. He is interested in aviation.

Football 2, 3, 4
Baseball 2, 3
Relay 2, 3
Ring Committee 3

Kyriacos Charles Kopsiaftis

The pleasing punishment that women bear.

Charlie is a very friendly, tall, dark-haired lad, whose laughter has brightened many a class room. He finds hunting, skating, and camping among his favorite recreations. The collecting of stamps and cartoons leads among his hobbies. Charlie is considering either college or the U. S. Air Force.

Junior-Senior Reception
Ring Committee 3
Dramatic Club 4

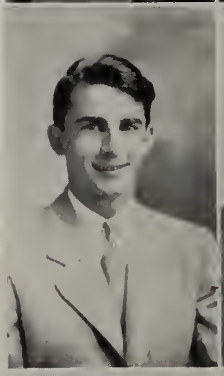

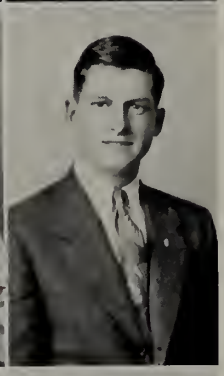

Armand Arthur Ledoux

He who speaks, sows; he who is silent, reaps.

Armand is a quiet but friendly person, who spent his spare time roaming the nearby woods hunting and fishing. Another patriotic senior, he joined the Navy in January.

Relay

Henry Koval

And gladly would he learn.

Henry is of medium build with dark hair and eyes. His principal recreation is playing basketball and making model planes. He hopes to become a pattern maker after he graduates. He won honorable mention in the Advanced Biology Examination.

Basketball 2, 3, 4, Relay 3, 4
Junior Prom 3
Ring Committee 3
Write-up Committee 4
Dramatic Club 4, Councillor

Joseph Harold Lemay

His friends are everywhere.

Harold's stocky figure is well known either on the football field or on the dance floor. He is an enthusiastic hockey and football player, and a good checker player. He has already joined the Marine Corps.

Football

Helen Eugenia Forss

True to her word, her work, her friends.

Helen, one of the quieter members of our class, has a sunny disposition and lovely smile. She likes all sports, particularly swimming, skating, and bowling. Her hobby is music and she is a talented pianist. Helen once won a prize in a S.P.C.A. Essay Contest. She plans to become a Certified Public Accountant.

Basketball 2, 3, Hockey 2, 3
Volleyball 2, 3, 4
Dramatic Club 2, 3, 4
Senior Prophecy

Arleen Rita Foss

Her sunny temper gilds the edge of life's black cloud.

Arleen is a newcomer to our class this year. Her principal recreations are dancing, basketball, bowling, and badminton. She has made photography her hobby. After graduation she plans to attend business college.

Basketball 4
Dramatic Club 4

Janet Lois Fraas

Knowledge comes but wisdom lingers.

Janet has blond hair and attractive blue eyes. She has collections of foreign dolls, and stamps. She plans to go to college and is interested in botanical research work. She won first prize in the Prize Speaking Contest her junior year.

Basketball 2, 3, 4, Hockey 2, 3, 4
Tennis 2, 3, 4
Deck Tennis, Ping-pong,
Badminton, Dramatic Club 2, 3, 4
Color and Flower Committee,
Prize Speaking Contest 3
Debating Club 4

Mary Agnes Gallon

Education is a possession which cannot be taken away.

Mary is a brunette who always has a smile ready. She likes to bowl and roller skate. Mary finds great interest in her hobby, photography.

Volleyball 2, 3

Pauline Jennie Gerante

She had a wish to smile; no need to sigh.

Pauline is short, with brown hair, brown eyes, and a pleasant disposition. Her hobby is collecting different shaped buttons. Her principal recreations are reading, bowling, and basketball. She plans to become a nurse.

Basketball 2
Dramatic Club 3, 4
Glee Club 4

Helen Ann Girouard

It is creditable to hold up one's spirit.

Helen has a smile with a mischievious twinkle to forewarn you of fun. She collects snapshots and post cards, and lies to ski and skate. Helen has hopes of being a designer.

Hockey 2, Basketball 3
Glee Club 2, 3
Dramatic Club 4

Theresa Pauline Girouard

The world smiles with her.

Theresa is a short attractive girl with brown hair, and blue eyes. Her principal recreation is reading. She plans to become a nurse.

Basketball, Hockey,
Dramatic Club 4

Ruth Mildred Godin

She's a regular girl in every way.

Ruth's good nature is a tonic for her friends. She collects post cards and souvenirs from the various places that she visits. After graduation she plans to secure a good job to keep her busy until the right man comes along.

Dramatic Club 4

Richard Albert Liversage

I shall laugh myself to death.

Dick's friendly grin and quick wisecracks are well known. His favorite pastime is getting to fires before the Central Fire Station engines. His hobby is doing carpentry work. He plans to join the Army.

Napoleon Edmund Mathieu

I am part of all that I have met.

Nappy is an all around athlete and an expert in roller skating, gym, swimming, and ice skating. He likes to build model airplanes and plans to fly the real thing for the army.

Dramatic Club 4

Nicholas Joseph Macchio

Deeds, not words.

Nick, one of our happy-go-lucky students, did exceedingly well in pepping up our football team. He likes to read, although he is not a bookworm. He elected the machinist course this year and plans to enter that field.

Football 3, 4

Stanley Lucius Michelson

A handsome face is a silent recommendation.

Stanley is a good runner and was a member of the track team. Stanley likes to box, play pool, and write letters. He is interested in becoming an aviator or technician in some branch of aviation.

Track 3, Relay 3, 4
Dramatic Club 4

Ray George MacCracken

For courage mounteth with occasion.

Ray worked in the cafeteria during the past year. He likes to go horseback riding. Ray has been working in one of the machine shops in Fitchburg and is preparing for a mechanical world.

Eugene Leon Morand

Without sweat and toil no work is made perfect.

Eugene is of medium height with dark hair and eyes. His principal recreations are hunting, bowling, making airplane models, woodwork, photography, and fishing. His hobbies are collecting old coins and making clock frames from cracked airplane propellers. He intends to join the Army Air Force.

Thomas Salvatore Marabello

When the disposition charms, the features are pleasing.

Tom is a dark, black-haired lad with a certain enjoyment in being mischievous. His principal recreations are reading, swimming, skiing, and hiking. Having skilled hands, he hopes to be a machinist. He was manager of the F.H.S. football squad.

Football 4

Roger Gedeon Morin

Glory follows virtue, as though it were its shadow.

Roger already walks like a soldier, a posture he acquired in the drill team of St. Joseph's Cadets. He also played with the Rover Tiger baseball team which was the champion of the Intermediate Baseball League.

Baseball 4

Honor Frances Godley

Enough of humor does she find.

If Honor isn't swimming, she is sleeping. Of course she takes time out to eat. Her dark wavy hair and her large brown eyes are her prime assets. Honor is planning to be a typical college girl.

Junior-Senior Reception
Basketball 2, 3, 4
Volleyball 2, 3, 4
Dramatic Club 4

Muriel Diane Goldman

A merry heart goes all the day.

Muriel has lovely dark eyes and hair and always has a cheery smile. She enjoys swimming, dancing, and bowling. Muriel is undecided whether to become a nurse or a stenographer.

Dramatic Club 2, 3, 4
Debating Club 3, 4

Norma Ruth Goodwin

And still be doing never done.

Nimmie is one of those rare combinations of Special Honor brains, peppy personality, and an honest-to-goodness sense of humor. Reading, tennis, swimming, and basketball round out her activities. Another Gold F student, Nimmie will add much to any college.

Field Hockey 2
Basketball 2, 3, 4
Dramatic Club 2, 3, 4
Councillor 3
Junior Prom 3
Red and Gray 3, 4

Ann Charlotte Goranson

One way to have a friend is to be one.

Ann is tall, blue-eyed, and has brown hair. She spends her spare time playing basketball, skating, and enjoying Ladies Day at the Y. She plans to go to Becker College after graduation.

Basketball 2, 3, 4
Field Hockey 2, 3
Junior-Senior Reception
Councillor 4
Open Meeting 4

Barbara Helen Grant

Ever loyal and true to the task she has to do.

Happy-go-lucky Barb comes from Westminster. Although not very active in school affairs, she is kept busy outside dancing, attending football games and movies. Her favorite sport is mountain climbing. She also is interested in photography.

Jennie Julia Haanpaa

A face o'er spread with happiness.

Jennie is a pleasant, well-liked blond. Her favorite forms of recreation are reading, bowling, and dancing. She goes to all the school dances and to the Reipas Club. Jennie has a scrapbook containing pictures of different events around the school. She wants to join the WAVEs after she graduates.

Gloria Ellen Hakola

She has a natural wise sincerity.

Gloria has beautiful blond hair and sparkling eyes. She spends her leisure time bowling, roller skating, and reading the latest books. Her hobby is collecting photographs and snapshots of all her friends.

Field Hockey 2
Volleyball 2, 3
Dramatic Club 4

Lois Evelyn Hall

Deep thoughts are good but have some fancies too.

Lois is well-known for her splendid art work. She won honorable mention for her poster for Fire Prevention Week. Her hobby is drawing cartoons. After graduation, Lois hopes to attend art school.

Avidis Michael Motian

Nothing is impossible to a willing heart.

Avidis is a rather quiet person. He seems shy so far as the girls are concerned. He is an excellent athlete particularly in baseball, and swimming. He intends to become a flying cadet in the Army Air Force.

Peter Eugene Nikula

As the man is, so is his strength.

Pete is tall, blond, and has light blue eyes. In his senior year he was a promising football player, but an injury kept him off the team. Studying never held any special attraction for Peter.

Football 2

Edward Arthur Munro

He's a wise man that can take care of himself.

Eddie is a tall good looking lad with a slight curl in his brown hair. At one time he studied singing but now he is chiefly interested in drums and drumming. He collects articles on the subject and aspires to drum in a name band.

Football 2
Band 2, 3, 4
Orchestra 3, 4

Robert Ogilvie

Good nature and good sense are usually companions.

Bob is a small, quiet, good natured fellow. He does a lot of hunting and fishing. Bob liked to read good books as a form of recreation. He is interested in radio work and would like to be a radio operator after graduation.

Band 4

Carlton James Murray

He whose goodness is a part of himself is a real man.

During his senior year, Carlton worked as an usher at a downtown theater. Carlton was an active member of the band. He is an all-around sportsman. Carlton hopes to work as a machinist.

Football 2; Band 4

Arvid Arnold Olson

The face is the index of the mind.

Arvid, a quiet senior, is a tall student with blond curly hair. He likes to go hunting. For a hobby he collects old automobiles and rebuilds them. Arvid has taken the machinist course. He intends to enter the Navy Air Corps.

Ashley Alfred Myers

The brave man thinks of himself last of all.

Ashley is a tall, well-built lad, with a slightly humorous southern accent. Hailing from Florida, he is attending F.H.S. for his second year. His hobby is collecting old coins. He intends to become a Naval Cadet.

Football 3, 4

Edwin Nathan Ordway

Let the sounds of music creep in our ears.

Bud is a quiet, lanky boy yet loads of fun when you get to know him. Collecting records and going to see numerous dance bands prove that he enjoys music.

Band 2, 3, 4
Orchestra 2, 3, 4

Barbara Haynes

The world is for the energetic.

Barbara's vivacity goes hand in hand with her sparkling eyes and cheery smile. Barb's hobby seems to be horseback riding. Lasell Junior College is to be honored by her presence. But Septem in Altis will always keep a place for her at the little red cabin in East Jaffery.

Hockey, Basketball, Volleyball, Tennis, Dramatic Club 2, 3, 4

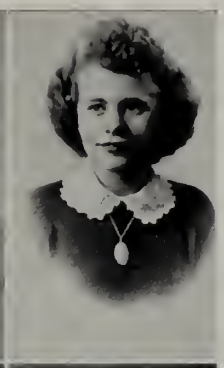

Theresa Leonie Hebert

Quiet she may be, but friends she has innumerable.

Theresa is one of the quiet and studious members of the class. She is an excellent French student and won first prize in the third year French Prize Examination when she was a junior.

Dramatic Club 2, 4

Ruth Pearl Herold

Those about her from her shall read the perfect ways of honor.

Ruth, a blond sprightly miss, comes from Westminster. Her hobby is collecting pennies. She enjoys ice skating and bowling.

Marguerite Anne Hohberger

Her face is bright with gladness.

Marguerite has brown eyes, auburn hair, is of average height, and has an enviable disposition. Her principal recreations are reading and bowling. Her hobby is collecting pictures of her friends. She plans to become a nurse.

Dramatic Club 4
Round Table 4

Barbara Helen Hoellrich

Kindness is nobler ever than revenge.

Barbara is one of our smaller students in the commercial group. Roller skating and ice skating are her favorite pastimes. Outside of school she has been employed at a soda fountain. Barbara is interested in becoming an office worker.

Basketball 2

Mary Eleanor Holden

A smile that glows with friendship.

Mary is short and cute and has a pleasant smile. Her principal recreations are reading and walking. Her hobby is collecting all sorts of vases. Although she is only 16 years old, she has been on High Honor consistently. Mary hopes to enter Wellesley College.

Councillor 2
Class Motto 3
Red and Gray 3, 4
Round Table 4
Sec. Dramatic Club 4

Justine Ann Hoye

Fair she is and kind as she is fair.

Justine is a blond, of medium height, and has a very friendly air. She enjoys swimming, dancing, and bowling. She desires to become a nurse upon graduation.

Basketball 2
Dramatic Club 2, 4
Glee Club 4

Thelma Ellen Jalko

How much lies in laughter!

Tall and slim with a winning smile, Thelma is a quiet girl but popular. In the summer swimming takes up most of her time, while skiing in the winter amuses her immensely.

Basketball 2
Volleyball 2
Dramatic Club 4

George James Pananos

He is a little chimney and heated hot in a moment.

George is a short, dark, and noisy member of our class. He spends his spare time at the Y. He is a faithful fan at basketball and football games. He has a colorful collection of airplanes. He plans to become a machinist.

Basketball 2, 3, 4
Relay 3
Football 4

Nicholas Anthony Pandiscio

Mine honor is my life; both grow in one.

Nicky is the black-haired jolly-natured editor of our Boulder. His achievements and standards display his fine character. Nick enjoys reading, and is somewhat of a hand at tennis. He plans to enter college to study to become an engineer.

Debating Club 2, 4
Dramatic Club 3
Round Table 4
Junior Prom
Editor of Boulder

Richard Parmenter

Where words are scarce, they are seldom spent in vain.

Dick is quiet but has an air of confidence about him. He has a subtle humor. He likes popular music and is an avid baseball fan. He plans to enter the armed forces.

Lawrence Andrew Partan

I am monarch of all I survey.

Laurie's blond hair, blue eyes, and friendly smile are known throughout the school. His principal recreations are hunting, swimming, hiking, reading, and skiing. He plans to enter the Naval Air Corps.

Basketball 4
Dramatic Club 4

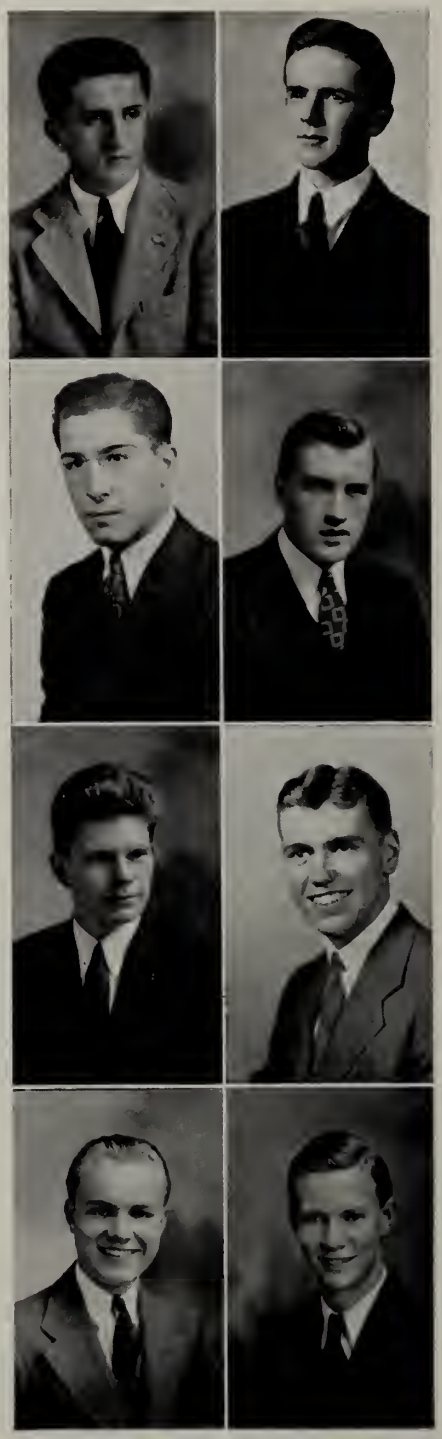

Philip Edward Pearson

The mould of a man's fortune is in his own hands.

Phil is one of the class cut-ups. The girls are his specials; the boys his pals. Phil is an enthusiastic athlete. He really plans to settle down to be a patternmaker — when he grows up.

Junior-Senior Relay 3
Junior-Senior Reception
Councillor 4

Walter Wilhelm Peltonen

The load becomes light which is borne with cheerfulness.

Walter is a tall, dark fellow with a merry smile. He is interested in sports, especially football. He enjoys hunting. Walter is known to be taking up strenuous gymnastics in his spare time. Good training for the Navy, Walt!

Roy Burckhardt Percival

The many fail; the one succeeds.

Roy is a very likeable kind of fellow with a pleasant smile. He can handle himself very well in boxing which is one of his principal recreations. He also likes to bowl and read. He plans to go to college.

Football 2
French Club 3
Junior Ring Comm.
Senior Prom Comm.
Senior Prophecy

Ernest Eugene Perron

A man of the virtue and fidelity of olden times.

Ernie is the studious type. Although quiet, he also finds time for his gay moments. His great interests are sports, mainly basketball and track. After graduation he intends to become a bookkeeper.

Track 3
Relay 3

Corinne Mae Jameson

Pep, dash, speed, and enthusiasm!

Jamie is a small girl, with blue eyes, and dark hair. She once won a cup in an amateur tennis tournament. After graduation, she hopes to attend a business college. She was a cheerleader at Spaulding High School, Townsend, during her sophomore year.

Tennis 3; Basketball 3, 4
Volleyball 3, 4

Barbara Ethel Johnson

A sunny disposition is a treasure.

Barbara is a shy, unassuming girl, whose calm and collected appearance is the envy of all. She enjoys skating and dancing and, for a hobby, collects post cards. She intends to be a secretary.

Volleyball 2, 3; Basketball 2, 3, 4
Dramatic Club 4

Miriam Mae Johnson

Her pencil drew what her soul designed.

Miriam, an honor student, loves life and is filled with energy and ambition. She is an ardent horseback rider and skier and is fond of all sports. She collects foreign dolls and coins. She received first prize in a city-wide poster contest. She plans to go to college and then become a missionary to China.

Ping-pong 2; Badminton 2
Hockey 2, 3; Tennis 2, 3
Basketball 2, 3, 4; Color Comm.
Dramatic Club 2, 3, 4
Open Meeting 2

Alice Ethel Jokinen

The secrecy of success is a constancy of purpose.

Alice is a fair-headed miss who likes reading and sewing. She also goes in for many outdoor sports such as hiking, bicycling, skiing, and skating. Alice's ambition is to become a nurse.

Hockey 2, 3
Junior-Senior Reception
Dramatic Club 4

Hilma Kamila

Blessed with reason and common sense.

Hilma is a small lass with prominent blue eyes. She has always been earnest in her studies, and has found time also to swim, skate, and ski. One of her prized possessions is a scrapbook of exceptionally good jokes. Art work is another favorite pastime. Hilma hopes to become a laboratory technician.

Vice-Pres. Debating Club 4
Dramatic Club 4; Round Table 4
Senior Prophecy

Estelle Leona Kane

The reward of a thing well done, is to have it done.

Estelle has beautiful auburn hair, brown eyes, and a sense of humor. Her recreations are reading, walking, and swimming. Her hobby is book collecting. She plans to become a secretary. She won the Hartwell Prize in Advanced Biology and has done much work on the "Red and Gray" Board.

French Club 2

Constance Pauline Kendall

Her good humor is a fountain never dry.

Connie is one of our cutest girls. Connie has to rise quite early in the morning in order to catch the bus from South Fitchburg. Hunting, bowling, and fishing keep Connie busy most of the time. She plans to go to college or some nursing school.

French Club 2
Volleyball 2, 3
Basketball 2, 3, 4

Selma Matilda Lahti

Her sweetness and good-nature are two of her greatest assets.

Selma has blond hair and a ready smile which is an indication of her friendly personality. She likes best to settle down with a book and read. As a hobby, she collects souvenirs. Selma would like to become a nurse.

Robert Arthur Pierce

The harder matched, the greater victory.

Robert is a small, good-natured, red-headed student. Bob likes hunting, fishing, and other outdoor sports. His hobby is flower culture. He would like to become a pomologist.

Leo Joseph Provencher

Nothing is troublesome that we willingly do.

Leo is a quiet boy, interested in all sports. His favorite is baseball. He has a fine collection of old coins. Leo is taking the vocational course.

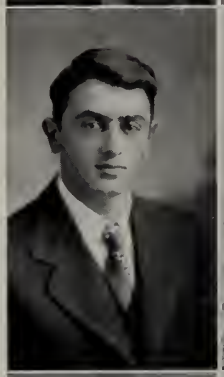

Francis Louis Piermarocchi

Toiling, rejoicing, sorrowing, onward through life he goes.

Francis, one of the quietest persons in our class, takes great interest in outdoor sports, chiefly hunting, trapping, and fishing. He is also known as a great weight lifter, and has received a weight-lifting emblem and three stars, at the Y.M.C.A. He would like to become a mason.

Relay Team 3

Leo Robert Ramondelli

From what has happened, we may infer what will happen.

Leo is lanky and dark-eyed. He plays considerable basketball with outside teams. After school he delivers orders for a market. To be a truck driver is his goal.

Basketball 4

Daniel John Pikkarainen

Fortune favors the bold and repels the timid.

Danny spends most of his leisure hours reading. He is a reserved fellow who doesn't say much.

Basketball 2, 3, 4
Baseball 2, 3, 4
Relay Team 3
Football 3, 4

George William Ranta

Practice is the best of all instructors.

George is a tall blond fellow who can look down upon any senior. Hiking and bike riding occupy his recreational time. Photography is his hobby. George intends to become an aeronautical engineer.

Ski Club 4

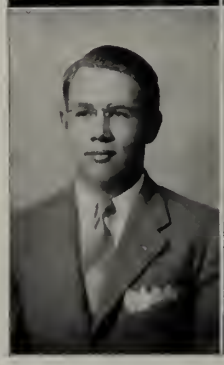

Stanley Werden Potts

Promise is most shown when the least is said.

Stanley has light blue eyes and light brown hair. He likes to spend his leisure time reading books. For a hobby he collects stamps and coins. Stanley intends to become a machinist.

John Cameron Reynolds

Who often lights melancholy with his merry jests.

John is one of the taller students in the senior class. He likes to bowl and dance. In his spare time he may be seen at one of the Tucker filling stations. John has entered the Navy.

Viola Lucia Lampi

Few things are impossible to diligence and skill.

Small, blond Viola is one of our best groomed girls. She excels in ice skating and swimming and has a large collection of post cards. Viola has the unique desire to become a governess.

Volleyball 2, 3
Basketball 4

Josephine Frances McDermott

Happy and carefree am I.

Jo is an excellent picture of "When Irish eyes are smiling". She has brown eyes, dark hair, and a well-known hearty chuckle. She spends much of her spare time riding horseback.

Dramatic Club 4

Irene Marie LeBlanc

In charity there's no excess.

Irene is small and dark with a sunny disposition and a sunnier smile. After school she spends her time bowling, reading, and dancing. Irene is one of the few people who enjoy writing letters. She plans to be a nurse.

Basketball 2, 3, 4

Elizabeth McNair

Fair to look upon, nice to know.

Mac is a blond, attractive girl whose friendliness is unmatched. She goes for dancing like a bee to honey. She has the unique hobby of collecting jewelry, since she loves being adorned with priceless gems. Her ambition is to become a hairdresser.

Hockey 3

Mary Veronica Levanti

A carefree smile that won't come off.

Mary is quiet and studious but has a spirit of mischief within her. She enjoys bowling in which we've heard she scores very high. Mary plans to attend college after graduation.

Dramatic Club 2, 3, 4

Margaret Ann McNamara

A maiden who is richly blessed with loads of friends and happiness.

Mac has lovely blue eyes and beautiful blond, wavy hair. She loves reading and is an excellent dancer. She is also a very capable student of music.

Basketball 2, 3
Dramatic Club 2, 3, 4
Orchestra 2, 3, 4

Marcella Frances Longerie

I like fun like everyone.

Marcella has dark hair, dark eyes, and a winning smile. Her favorite recreations are bowling, and writing letters to service men. Her hobby is collecting letters sent to her from friends. She plans to become a navy stenographer.

Volleyball 2, 3

Jean Margaret MacDonald

Her face is bright with gladness.

Jean has decided to be a nurse. For this she has beautiful blue eyes and a cloud of dark hair. She enjoys dancing, bowling, or skating.

Basketball 2, 3, 4
Hockey 2, 4
Dramatic Club 3, 4
Ring Committee
Senior Prom Ticket Committee

Franklin Peter Rice

Let each person recall to mind his own mishaps.

Pete is a tall and lanky boy. His favorite sports are the ice skating ponds and the tennis courts. He has an extensive collection of stamps. Pete plans to enlist in the Naval Air Force.

Dramatic Club 2
Tennis 2, 3, 4

Maxwell Judah Rosenbaum

He who is firm in his will molds the world to himself.

Max has dark hair and eyes. His principal recreations are automobiling and playing checkers. He has a large collection of mechanical drawings and plans to study mechanical drawing after high school.

Edward Rines

The glory is not in never falling, but in rising every time you fall.

Eddie has a pleasing smile and doesn't seem to have a care in the world. His sports specialty is basketball, but he likes football, baseball, and skating.

Basketball 2, 3, 4
Football 4

Albert Rosenberg

It is pleasant to play the fool on the proper occasion.

Lefty, alias Don Budge, has distinguished himself in school and out as an outstanding tennis player. He is the City Tennis Champion and captain of the tennis team. Lefty has also been active in basketball, dramatics, and debating.

Tennis Team 2, 3
Dramatic Club 2, 3
Glee Club 3
Junior Prom Committee

David Douglas Robertson

There's place and means for every man alive.

Though one of the quieter and more reserved boys in our class, Dave has all the qualities to make him well-liked. His hobby and principal recreation is bowling. He plans to become a machinist.

Louis Andrew Rossi

The man that stands by himself the world also stands.

Louis is one of the quieter boys of our class. After school he works for the Postal Telegraph. His chief interests are sports, including bowling, basketball, and dancing. He plans to join the Air Corps.

Debating Club 2
Dramatic Club 4
Write-up Committee 4

Pasquale Romano

With mirth and laughter let old wrinkles come.

Pat is of average height, with dark eyes, and curly, attractive black hair. When Pat isn't out fishing, he's at home working on his much cherished airplane models. He has hopes of entering college.

Albert George Rossner

Call him wise whose actions are all a clear Because to a clear Why.

Albert is always ready to give out with a cheery, "Hi," even on blue Mondays. He enjoys hunting. Last summer, Albert went on a bicycle hike to Rutland, Vermont, travelling 135 miles in 18½ hours. This year, he is in the machinists' course.

Band 4

Eleanor Louise Mager

A friendly happy lass.

Eleanor is tall, dark, and very lively. Eleanor is an excellent roller skater and is a member of the Whalom Roller Skating Club. Her hobby is making scrapbooks of all sorts. She plans to be a nurse.

Volleyball 2, 3
Basketball 2, 3, 4
Dramatic Club 4

Rauha Irene Marjaniemi

To all her gentle smile extends.

A listening ear, a quiet manner, a sweet smile. She swims, skates, dances, and sings. She plans to attend business college.

Basketball 2, 3, 4
Field Hockey 2, 3, 4
Dramatic Club 4

Jeannette Maggs

In her tongue is the law of kindness.

Jeannette has brown hair and a merry smile. She likes to read but also enjoys such outdoor sports as hiking, ice skating, and playing badminton. For a hobby Jeannette collects toy animals.

Beverly Elizabeth Ann Marrotte

A light heart lives long.

Beverly came to us in her junior year from St. Bernard's. Her sense of humor is well known to all. Photography is her hobby but she spends much of her time bowling and swimming. Her ambition is to become a hairdresser.

Jessie May Mangiacotti

Fair thoughts and happy hours attend you.

Jessie has dark eyes and a flashing smile. Her hobby is sewing. Her favorite sports are reading, swimming, ice skating, and basketball. She plans to be a nurse.

Basketball, Volleyball 2, 3, 4
Aerial Darts 2

Dorothy Mae Marsh

Laughter and I are the best of friends.

Dot is a quiet, reserved person from Westminster. She has lovely dark hair, the envy of her friends. She enjoys playing cards and does so practically every night. She collects miniature pictures for a hobby. She plans to become a nursery teacher.

Antonet Mary Marabello

Dark hair, dark eyes, a pleasing combination.

Toni is one of the shortest girls of our class. She has dark eyes and a dark complexion. Her hobby is collecting phonograph records and snapshots of boys.

Georgianna Marshall

In faith, lady, you have a merry heart.

Georgianna comes from Westminster. Working in the Westminster library occupies part of her time. She also likes to ski and read. She has an interesting hobby of pressing wild flowers. After graduation she would like to attend Fitchburg State Teachers College.

Dramatic Club 4

Adelard Jude Roy

He that once is good is always great.

Adelard is a short boy with brown hair and blue eyes. His principal recreations are hunting and fishing. His hobbies are collecting stamps and knick-knacks. He plans to join the Navy.

Eugene Roy

The gods are on the side of the strongest.

Gene is a quiet sort of fellow. He builds himself up by weight lifting and relaxes with ping-pong. He collects match covers. He plans to enter college unless Uncle Sam needs him.

Wilfred Phillip St. Jean

Necessity, that excellent master, Hath taught me many things.

Willie is a roller skating enthusiast, likes dancing, and is a good bowler. He's a swell runner, and plans to enter the U. S. Navy.

Track 2, 3
Relay Team, Dramatic Club
Junior-Senior Reception
Write-up Committee
Councillor 4

Charles Joseph Sala

He that is of merry heart hath a continual feast.

Charlie enjoys bowling and hunting. He collects old hats and also wears them, if you've ever noticed. He plans to go into aviation or his father's store.

Track, Relay Team 3

Santo Nicholas Sciabarrasi

Man is his own star, and the soul that can be honest is the only perfect man.

Santo is a carefree fast-stepping fellow. He does a great deal of ice skating. He is very much interested in taking pictures. He plans to be a machinist.

Daniel Joseph Secino, Jr.

Silence best speaks his mind.

Dan is a quiet fellow, who has taken the machinist course. He hopes to enter Worcester Trade School and develop his skill as a machinist. Dan has been employed as a bookkeeper at the Tri-City Dairy in Fitchburg.

Dramatic Club 4

Albert Myron Spound

A pleader who has gained many victories.

Bud is what we'd call an all around fellow. His participation in debating, dramatics, tennis, and baseball prove this. Bud intends to go to Dartmouth College.

Open Meeting 2, 3
Prize Speaking 2, 3
Tennis Team 2, 3, 4
Dramatic Club 2, 3, 4
Debating 2, 3, 4
Junior Party
Junior-Senior Reception
Round Table 4; Senior Prom

Thomas Nicholas Stagios

The style is the man himself.

Thomas has dark hair and eyes. His favorite sport is basketball in which he won a silver basketball. He has an extensive collection of photographs of baseball players. He has taken the machinist course.

Baseball 3
Relay Team 3, 4
Junior Prom
Junior-Senior Reception
Basketball 3, 4

Deborah Ann Matley

My duty then shall pay me for my pains.

Although Debbie may seem quiet, she has a keen sense of humor and a pleasant laugh. She enjoys tennis, reading, bowling, hiking, and skiing. She intends to go to a nursing school.

Basketball 2, 3, 4
Dramatic Club 2, 4
Junior-Senior Reception
Hockey 4

Adele Marion Matson

Here's a maiden without pretence.

Adele is a blond with a friendly disposition. She enjoys music and can play the sax and piano. Her favorite sports are swimming, hiking, and skiing. She plans to become a nurse.

Field Hockey 2
Band 2, 3, 4
Basketball 2, 3, 4
Dramatic Club 2, 3, 4
Orchestra 2, 3, 4
Class Prophecy 4
Councillor 4

Helen Dorothea Matson

Cheerfulness smooths the road of life.

Helen is widely known for her talent as an accordion player and her collegiate manner. She enjoys hiking and bicycle riding. While on these excursions she takes pictures to add to her snapshot collection.

Councillor 2
Glee Club 4

Settemia Josephine Mei

A quiet girl well known to few.

Settemia has always been one of our quietest girls. Knitting and collecting snapshots take up much of her spare time. She plans to enter home nursing.

Frances Wilma Michaels

A jovial classmate, loyal and true.

This girl's hair is really blond, and her smile is carefree and frank. Fran likes to read, crochet, and bowl. To while away the time, she collects stamps from all over the world. Her aim in life is to become another Florence Nightingale.

Dramatic Club 4

Lorraine Juliette Michaud

Take life too seriously and what is it worth.

Lorraine has brown hair, blue eyes, and is of medium height. Her principal recreations are skating, bowling, and hiking. She collects post cards and stamps for hobbies. She plans to become a nurse.

Reba Miller

A lovely girl, most fair and taking.

This dark-haired, dark-eyed, little lady sings, acts, and enjoys good fun. She would like to carry on with her blues singing but she feels she can do more by studying at the Forsythe Dental School.

Dramatic Club 2, 3, 4
Junior Prom Committee

Evelyn Alice Moore

She is full of life and full of fun.

Evelyn is famous for her twinkling blue eyes and ever ready laugh. She lists reading and walking as her favorite sparetime activities. After graduation she hopes to train for nursing.

Basketball 2, 3, 4
Dramatic Club 2, 3, 4

Brian Edward Sweatman

He is only a well made man who has a good determination.

Brian our Romeo from West Fitchburg, is an ardent sportsman enjoying particularly hunting, fishing, and swimming. He makes model airplanes and collects stamps and coins. He hopes to become an aviator in the Marine Corps.

Santo Tisa

The great business of life is to be, to do, to do without, and to depart.

Santo is the curly-haired boy who works in the high school bank. He goes in for bowling, baseball, and dancing. Working for Mr. Howard has given him sufficient knowledge of office work, so that he plans to become a bookkeeper.

Charles Edward Tebbets

The mind of man is always longing to do something.

Charley's trumpet solos are well-worth hearing. If Charley isn't working around the house, he's out hunting or skating. Whether he'll be a machinist or a bookkeeper will depend on circumstances.

Warren Walker Towle

To spend much time in studies is sloth.

Warren comes just between the quiet and the noisy type. He has performed many civilian defense duties as an air raid warden or airplane spotter. Joining the Marine Corps seems to be his future.

Dramatic Club 4

Kenneth Loran Teto

Mingle a little gaiety with your grave pursuits.

Kenneth is the smallest boy of our class, light-haired, and shy. He greatly enjoys hunting. He also takes to the water like a fish. Any time that remains is spent with his photograph equipment.

Norman Francis Trudeau

The greater the man, the greater the courtesy.

Norm is a popular man around school, even though he's been with the class only a year. Bowling and horseback riding are his forte; women, his nemesis. He plans to take his lean figure and good humor into the Quartermaster Corps.

Dramatic Club 4

Paul Henry Thibert

Above the pitch, out of tune, and off the hinges.

Our cheer leader is slender with brown hair and eyes. His favorite recreations are pool, poker, and dancing. His favorite hobby is collecting music. After graduation Paul hopes to join the Army Air Corps.

French Club 2
Dramatic Club 2, 3, 4
Cheer Leader 2, 3, 4
Junior Prom
Write-up Committee 4

Nathan Hale Tucker

He left a name at which the school grew pale,
To point a moral or adorn a tale.

Nate has a pleasing personality and smile. His hobby is the Civil Air Patrol. The Navy seems to be his goal.

Mary Margaret Murchie

Truth is within ourselves.

Mary has grey eyes and brunette hair. Her hobby is collecting miniature lamps. Her favorite sports are basketball and swimming. She plans to become a bookkeeper.

Volleyball 2, 3, 4
Basketball 2, 3, 4
Dramatic Club 4

Joan Lowe Murphy

Much learning doth make thee mad.

Joan is an athletic girl who enjoys all types of sports especially skiing, swimming, and sailing. This athlete's hobby is a quiet one—knitting. Joan should make a successful Physical Education teacher.

Basketball 3, 4
Dramatic Club 3, 4
Hockey, Tennis 4

Lempi Miriam Myllykangas

Earnestness is the soul of work.

Lempi, a blond miss with lovely eyes, has won recognition among her classmates as a brilliant scholar and an excellent athlete. She enjoys sports of all kinds but excels in ice skating. She plans to be a secretary.

Hockey 2
Basketball, Volleyball 2, 3
Councillor 4

Irene Myohanen

A merry amiable little lass.

Irene has blond hair, brown eyes, and is not very tall. Irene is one of our more talented jitterbugs. She is also an ardent bowler. She plans to go to a hairdressing school.

Hockey 3, 4

Agnes Marion Nason

Not much talking, a great sweet silence.

Agnes is one of our quieter classmates, small in stature with bright blue eyes. She enjoys bowling and collects snapshots. Agnes hopes to be a dependable bookkeeper.

Dramatic Club 4

Aida Evelyn Niemi

Attempt the end and never stand in doubt.

Aida is the pride of the Reipas Girls' Club, when she comes through with long shot baskets. She is a typical outdoor girl with a fondness for skiing, hiking, and swimming. Aida plans to attend The Wilfred Academy of Hairdressing.

Basketball 2, 3, 4
Dramatic Club 2, 3, 4
Field Hockey 2, 3, 4
Glee Club 3
Junior-Senior Reception

Rena Marie Nonni

She may be small but she's the best of them all.

Rena Marie is a great roller skater and can be found any night at the Fitchburg Arena. She also likes ice skating. She is a collector of photographs. Rena hopes to become a secretary.

Hockey, Volleyball 2, 3
Basketball, Dramatic Club 3
Councillor 2, 4

Mary Bernardine Nutile

An air of happiness about her.

Mary is a short girl with dark hair and eyes. Her principal recreations are reading, hiking, bowling, bicycling, and skiing. She plans to attend a business college.

Dramatic Club 2, 4

Richard King Tucker

A man always ready to give his advice, and that the best.

Dick is a tall, quiet, well-liked student. His principal form of recreation is roller skating. Dick is a member of the new machine shop course. He collects stamps as a hobby. Dick would like to be an airplane mechanic.

Football 2
Relay Team 3

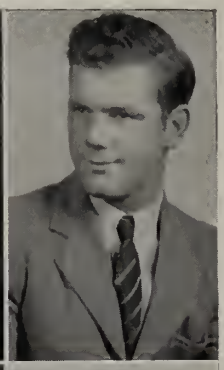

Wallace Walter Wazal

Behold what I am; and what I was a little while ago.

Wally's curly brown hair, snapping blue eyes and ever-ready wise cracks are famous. A football star, Wally also enjoys skating, skiing, and swimming. He plans to help win the war by joining the armed forces.

Football 2, 3, 4
Dramatic Club 4

David Harold Vennberg

Young in limbs, in judgment old.

David is a blondish, dark-eyed boy. A lover of all outdoors, David enjoys swimming, skating, bicycling, and roller skating. David plans enlistment in the Air Corps.

Orchestra 2, 3, 4
Relay Team 3
Junior-Senior Reception

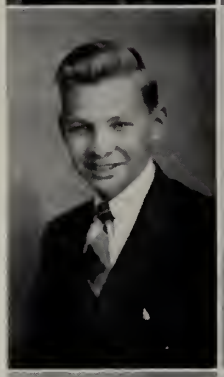

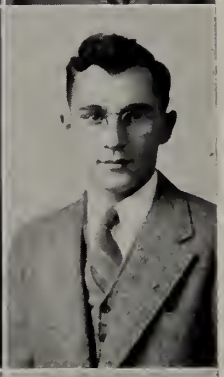

William Percival Williams

While I am immersed in doubtful care, with uncertain hopes of the future.

Bill is a tall, quiet student whose chief forms of recreation are hunting, swimming, hiking, and camping. He collects stamps and pins. Bill has received an Eagle Scout Pin. He would like to be a machinist or a member of a medical unit in the Army or Navy.

Basketball 2, 3
Band 4

Ellwood Stuart Walker

Let one of my oars skim the water, the other touch the sands.

Ellwood is one of our smaller students. He likes to bowl, play football and baseball and to build model airplanes. Ellwood is an active member of the C.E. in Fitchburg. He once received a prize for bicycle racing. After graduation he intends to enter the Army Air Corps as a mechanic.

Paul Woollacott

If all the world's a stage, this man plays in a variety show.

Paul with his blond hair and blue eyes presents a well-groomed appearance. Although his hobbies are few he tells us he likes women! At the present the Navy is calling.

Tennis 2
Dramatic Club 2, 3, 4
Relay Team 3
Open Meeting 3

Ralph Edward Washburn

It is better to act considerately than to act wisely.

Ralph is a tall blond fellow with a very friendly nature. His favorite activities are ice-skating, bowling, hiking, and baseball. He also collects stamps as a spare time hobby. He plans to enter the U. S. Navy.

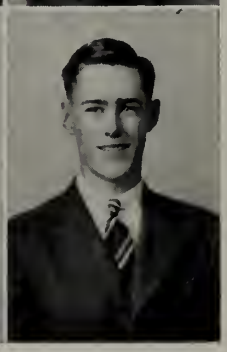

Albert Joseph Wright

A very gentle heart and of good conscience.

Al is a tall, well-liked student. His chief form of recreation is reading. He is interested in magic and collects magic tricks as a hobby. Al would like to become a printing teacher.

Band 2, 3, 4
Orchestra 4

Mae Louise Nutting

A pleasing countenance is no slight advantage.

Mae is a brown-eyed red-head who does office work after school at Harry Doehla's, but manages to find time to enjoy dancing and bowling. She collects post cards and souvenirs of places she has visited.

Basketball 2

Kathleen Helen O'Connor

A cheerful heart lives long.

Kay's bright smile brightens blue Mondays. Dancing, bowling, and swimming are her favorite recreations. Her hobby is collecting glass horses. After graduation she hopes to study dental hygiene.

Dramatic Club

Helen Violet Ojala

Friendship is infinitely better than kindness.

Helen, a friendly miss, enjoys reading good literature. She also has spent much of her spare time embroidering. At home, she has an ever-increasing collection of pins and jewelry. Helen has chosen nursing as her vocation.

Field Hockey 2, 3
Volleyball 2, 3
Junior-Senior Reception
Dramatic Club 4

Eleanore Mary Ann Pandiscio

Without cheer and laughter there is no joy.

Eleanor is a girl of average height, with brown hair and brown eyes, and a pleasing sense of humor. Her principal recreations are bowling and skating. She plans to do secretarial work.

Anne Patricia Parker

Full of pep, full of fun, a laugh and smile for everyone.

Pat is a brilliant member of our class. She has a ready smile and sparkling eyes. Dancing, basketball, and eating are her favorite pastimes. She is headed for New Hampshire State to be a laboratory technician.

Field Hockey 2
Open Meeting 2
Basketball 2, 3, 4
Dramatic Club 2, 3, 4
Glee Club 3; Class Ring
Red and Gray 3, 4
Councillor 4

Joanne Parshley

A friend is worth all hazards we can run.

Joanne is tall with black hair and lovely eyes. Her principal recreations are reading, listening to records, bowling, archery, and shooting with a rifle. She collects records, books, and music. She hopes to go to the New England Conservatory of Music and study voice.

Badminton 2; Deck Tennis 2
Volleyball 2; Basketball 2, 3
Dramatic Club 2, 3, 4
Orchestra 2, 3, 4; Glee Club 3

Aileen Hilja Peltola

Silence is better than unmeaning words.

Aileen is an ardent moving picture fan. For sports she particularly enjoys roller skating. Her hobby is collecting snapshots. Her ambition is to join the WAVEs as soon as she is old enough.

Field Hockey 2; Basketball 2, 3
Volleyball 2, 3; Glee Club 3, 4
Dramatic Club 4

Estelle Agnes Penzinski

Friendship is the breathing rose.

Estelle is blond with brown eyes. Her height seems to be of great advantage when it comes to jumping center on our basketball team. Swimming, ice skating, and basketball are her favorite sports. She plans to become a fashion designer.

Basketball 2, 3, 4
Volleyball 2, 3, 4
Dramatic Club 4

Edward Yakstis

Cultivation is to the mind what food is to the body.

Ed is a quiet good-natured fellow. His chief recreations are hunting and fishing. Ed builds model airplanes and collects stamps as a hobby. He also is interested in photography.

Track 2, 3
Class Colors 3

Mario Zarrella

A solemn youth of sober phiz, who eats his grub and minds his biz.

Mario is a black-haired boy of average height with a physique any man would be proud of. His spare time is spent with football, basketball, and fishing. His hobby is collecting snapshots. Mario plans to enroll in a business college.

Junior-Senior Reception

Nicola Lucious Zichelle

Lordly laughter in his eyes.

Nicola is a most bashful boy with light brown hair. He likes all sports, particularly basketball and he also skates and dances. He has an interesting hobby of collecting Jefferson nickels. After school he works in a downtown market.

Christina Harriet Peterson

A gentle maid with quiet modest ways.

Chris is a fairly tall girl, with red hair, blue eyes, and freckles which become her. Her principal recreations are reading, bowling, fishing, swimming, and bicycle riding. Her hobby is knitting. She plans to attend the Wellesley Convalescence School to study the care of children.

Basketball 2, 3; Glee Club 2, 3, 4
Dramatic Club 3, 4

Eva Stella Powell

A woman who deliberates is lost.

Eva has dark hair and eyes. She is an excellent dancer, specializing in jitterbugging. Her hobby is collecting souvenirs from friends. Her ambition is to be a hairdresser.

Ruth Emily Prokopas

Tall, straight, slender, with all the graces blest.

Although eating is one of Ruth's favorite pastimes, she manages to stay slim, probably because she gets so much exercise from dancing, skating, hiking, and swimming. She has a collection of unusual costume jewelry and often wears parts of it to school. She plans to be a nurse.

Basketball 2, 3, 4
Volleyball 2, 3, 4
Dramatic Club
Senior Class Prophecy

Corinne Amy Putnam

To a valiant heart nothing is impossible.

With her cheery smile and happy-go-lucky disposition, Corinne claims many friends. Dancing, swimming, and hiking take up much of her time. She hopes to become a good typist.

Glee Club
Dramatic Club 4
Thanksgiving Dance

Leah Rafer

In simple manners all the secret lies.

Leah is a rather short girl, with brown eyes and dark brown hair. She is a calm person and doesn't become disturbed very often. Her principal recreations are bowling and table tennis. She plans to enter the business field or become a nurse.

Mary Ann Rampello

Let all things be done and in order.

Mary is a brunette, with a flashing smile. Mary is fond of dancing and bowling. After graduation, she would like to get a good secretarial position.

Hockey, Volleyball 2
Basketball 2, 3, 4
Junior Prom
Dramatic Club 4

Lucy Ann Ricciuti

Enjoy the present smiling hour.

Lucy is a quiet dark-eyed brunette. In her spare time, she collects pins for dresses. She is a good athlete, and enjoys roller skating and skiing.

Basketball, Volleyball.

Louise Ernestine Rawson

A maid of grace and complete majesty.

If Louise had her way she would probably spend one week as a part-timer for Miss Mattson and the next week toe-dancing, for she plans to become a toe-dancer or a secretary. She enjoys swimming and collecting stamps.

Basketball 2
Dramatic Club 3, 4

Nancy Kendall Rice

A quiet mind is rich indeed.

Nancy is a dark-haired girl from Westminster. Reading, bowling, skiing, and bicycle riding are her favorite pastimes. If you have a pussy, you will find Nancy interested, for cats and photography are her hobbies.

Mary Fox Reid

The greatest medicine is a true friend.

Mary is a brunette with a sunny disposition who seems ready to laugh at the slightest provocation. She says that of all sports she prefers swimming and bowling. After graduation she will enter the nursing profession.

Basketball, Hockey 2
Dramatic Club 2, 3

June Phyllis Rothman

Ever alert to the want of a friend.

Junie has blond hair, blue eyes, and a peppy personality. June plans to go to college and we hope she will be able to. Septem In Altis would be lost at Cedarhill without Junie's frequent, "Hey, kids!"

Basketball, Hockey 2, 3, 4
Volleyball, Tennis 2, 3, 4
Dramatic Club 2, 3, 4
Class Colors, Senior Prom.

Eleanore Lucille Remick

Kindness gives birth to kindness.

Quiet and blond, but oh what fun! Ellie possesses a quick wit, loads of tricks, and a cute smile. She was dependable and very efficient as a part-timer. She is headed for Atlantic Union College.

Field Hockey 2, 3
Basketball 2, 3, 4
Dramatic Club 4

Gladys Beatrice Rouisse

A very ribbon on the cap of youth.

Gladys is a quiet person to all appearances but she has a mischievous twinkle in her lovely blue eyes. Her principal recreations are roller skating and ice skating. She collects snapshots for a hobby.

Marion Alyce Roy

She has a beauty of her own.

Marion is small and pretty with radiant hair and a winning smile. Dancing, bowling, and swimming take up most of Marion's time. Her hobby is collecting miniature dogs.

Councillor 4

Constance Seretto

Fleet of foot, light of heart.

Connie is a cute little blond, full of life and fun. When she reaches the age of twenty-one, Connie plans to join the WAACs.

Basketball, Glee Club 4
Dramatic Club

Pauline Claire St. Denis

A quiet mind is richer than a crown.

Pauline comes from South Fitchburg, where they grow them small and beautiful. Pauline enjoys ice skating and swimming, and is a devoted basketball fan. She plans to enter nursing school.

Basketball, Volleyball 2, 3, 4
Dramatic Club 2, 4

Dorothy Arlene Sherman

Self trust is the first secret of success.

Dot is a peppy blond of medium height with expressive brown eyes. Her principle recreations during the summer are swimming, horseback-riding and archery; in the winter, skating and skiing. She plans to attend college.

Basketball, Volleyball 2
Tennis 2, 3
Dramatic Club 4

Lennice Mae Schlichter

Silence is the mother of truth.

Lennice is a slim, tall, quiet girl, who can keep up with the best when she gets to talking. Lennice has heard the patriotic call and wants to join the WAVEs as soon as possible.

Glee Club 3, 4

Lorraine Marion Solomon

The most manifest sign of wisdom is cheerfulness.

Lorraine is a tall, blond, quiet girl. She loves reading, and horseback riding. Very often we find her busy at her hobby, collecting photographs. Lorraine intends to become a bookkeeper.

Martha Seppala

A quiet girl well known to few.

Martha is tall, slender, and blond with a rather quiet manner. She enjoys sports, such as basketball, bowling, hiking, and dancing. After graduation, Martha plans either to be a secretary or hairdresser.

Hockey 2
Volleyball, Dramatic Club 2, 3
Basketball 2, 3, 4

Marjorie Helen Stockwell

Kind and quiet, always neat.

Marjorie is a quiet business-like girl who is Miss Sherwin's capable secretary. She likes to read, and tries to see most of the current movies. She plans to be a secretary.

Basketball, Volleyball 2, 3
Glee Club

Sylvia Irene Sutela

Noise is not necessary for success.

Sylvia comes from Westminster. She has lovely long blond hair. She engages in many outdoor sports and is said to be a whiz on skates. Although she's the quiet type, she has many friends.

Ellen Elizabeth Thomas

They have rights who dare maintain them.

Betty floats in the sky, occasionally coming down to earth. Her debonair appearance and whimsical smile make her a cherished member of Septem In Altis. Betty's goal is to become a secretary.

Volleyball 2, 3
Hockey, Basketball 2, 3, 4
Dramatic Club 2, 3, 4
Junior Victory Dance

Janice Ellen Tapply

Wit is the salt of conversation.

Jimmy is most noted for her long blond hair. She is so interested in sports that she bicycled all the way to the Gardner football game. Swimming, skiing, and stamp collecting are her other pastimes.

Field Hockey 2, 3
Basketball, Dramatic Club 2, 3, 4
Senior Prom Committee

Barbara Virginia Thompson

A maiden fair with shining hair.

Bobby will always be remembered for her beautiful dark wavy hair, lovely brown eyes, and sunny smile. She is an excellent swimmer and dancer and loves skating and skiing. She plans to go to college.

Dramatic Club 2, 3, 4
Thanksgiving Dance Committee
Junior Competitive Play 3

Lillian Mary Taylor

A merry heart doeth good.

Lillian is an antidote for the blues. She has dark curly hair and a bubbly laugh. Of all her numerous activities, she enjoys dancing best.

Hockey 2
Basketball 3
Dramatic Club 3, 4

Nancy Anne Tucker

By her we first were taught the wheedling arts.

Nan's blond hair and blue eyes combined with her radiant smile make her a distinguished member of Septem In Altis. She plans to attend Colby Junior College.

Field Hockey, Basketball 2, 3
Volleyball, Tennis 2, 3
Dramatic Club 2, 3

Laura Dorothy Testarmata

Oh give us a girl who sings at her work.

Laura is a short girl with brown hair and brown eyes. She is one of the ambitious part-timers of the school. Her principal recreations are ice skating and reading. Her hobby is collecting post cards.

Basketball 2

Shirley Ruth Vigoda

One's outlook is part of his virtue.

Shirley is of medium height with dark hair and eyes. Her principal recreations are bowling, reading, playing the Hawaiian guitar. Shirley would like to work in the office of some defense plant or to be a civil service typist overseas.

German Club, Dramatic Club 4

Evelyn Genevieve Vincent

Her greatest pleasure is in her work.

Dark-haired Evelyn is a quiet girl who enjoys reading and the more sociable occupation of dancing. Evelyn plans to work in a defense plant upon graduating and then to attend a secretarial school.

Leah Joan Walker

That which benefits us is cheerfulness.

Leah is kept busy every other week, working for Miss Dunn. Her neat appearance is further accentuated by her dresses which she makes herself. She is also handy at embroidering. She plans to do office work.

Maila Mildred Waltanen

Confidence is a plant of slow growth.

Maila, better known as Millie, has a bright smile and a cheery word for everyone. She collects stamps and also enjoys bowling and photography.

Glee Club 2, 4
Dramatic Club 2, 3, 4
Treas. Debating Club 2, 3, 4
Junior Prom Committee
Round Table
Write-up Committee 4

Edith Louise Ward

The better part of valor is discretion.

Edith is the little part-timer who helps Miss Sherwin in the library. She enjoys this work very much and so plans to become a secretary. Outside of school she enjoys reading and roller skating.

Volleyball, Basketball 2, 3
Glee Club, Thanksgiving
Dance Committee 4

Priscilla Elizabeth Webster

A lovely girl to meet and know.

Pussy is a small brunette with a cheerful disposition who prefers dancing to any other recreation. Her hobby is collecting pennants.

Councillor 2
Hockey, Basketball 3
Junior-Senior Reception 3
Glee Club 3, 4
Dramatic Club 4

Edith Marie Whiddon

What wisdom can you find that is greater than kindness?

Marie was the fascinating girl from Florida, who was with us only a few months before returning to her home state. Her, "we all," "mam," and "suh," made a hit with everyone. This friendly miss loved to read and ride her bicycle. She hoped to become a nurse.

Carol Grace White

Character is perfectly educated will.

Carol is the envy of all the girls with her shining black tresses and radiant smile. She enjoys archery, bowling, and skiing. Carol hopes to be a typist.

Dramatic Club 2, 3, 4
Glee Club 3, 4

Pearl Madeline White

An openhearted maiden.

Pearl has a tall, imposing stature which has made her sister classmates quite envious of her. She collects photographs for a hobby. She plans to be a secretary.

Bertha Louise Whitney

Toil is the father of fame.

Bertha is short with brown hair and blue eyes. Her principal recreations are reading, astronomy, and flower gardening. She has an interesting collection of stamps. She plans to go to Simmons College. She won the History Medal and honorable mention in first year Biology.

Dramatic Club 2, 3, 4
Round Table 4

Ruth Phyllis Williams

She'll find friends in all she meets.

Ruthie is a petite lass for there is not more than five feet of her. She plans to attend secretarial school, but Septem In Altis will gladly pay for her services as she has a knack for removing clothes from the clothes-line.

Hockey, Basketball 2, 3, 4
Volleyball, Tennis 2, 3, 4
Dramatic Club 2, 3, 4

Dorothy Ann Whitten

Deep thoughts are good but have some fancies too.

Dot is a tall girl with brown hair, blue eyes, and an attractive smile. Her principle recreations are roller skating and bowling. She plans to attend a secretarial school.

Dramatic Club 2, 3
Glee Club 3, 4

Anne Wilson

A single burst of laughter is worth a season full of cries.

Anne is tall with brown hair. Her principal recreation is dancing. Her hobby is fashion drawing. She left early this year to attend college. She won second prize in the Prize Poster Contest this year.

Basketball 2
Glee Club, Dramatic Club 4

Barbara Ann Wiback

Just a little girl, most dear and taking.

Barbara's tiny size and beautiful clothes bring her to the attention of all. Her blond hair, blue eyes, and smile add distinction. She enjoys skating, hiking, skiing and swimming. Barbara plans to attend college.

Hockey 2
Basketball 2, 3
Dramatic Club 2, 3, 4

Helen Grace Zarsky

Sunny as a day in May.

Helen is a curly-haired girl with sparkling eyes and a happy smile. She likes to read, knit, and swim. She hopes to enter the Wellesley Hills Children's Hospital.

Hockey, Volleyball 2
Dramatic Club 3, 4
Orchestra
Junior Class Play 3
Glee Club 3, 4

Alma May Willard

The blush is beautiful, but sometimes inconvenient.

Brown hair, brown eyes, and a smiling personality. Allie's favorite pastime is making people happy. Her sense of humor is sure to help her teach the three R's to first graders.

Dramatic Club 2, 3, 4
Glee Club 3
Red and Gray 3, 4

Elena Florinda Zilli

Cheerful and gay.

Elena is a short blond with a pleasant disposition. She is an enthusiastic volleyball player. Dancing and roller skating take up most of Elena's spare time. She would like to do secretarial work.

Hockey, Volleyball 2, 3
Basketball, Dramatic Club 3

FOOTBALL

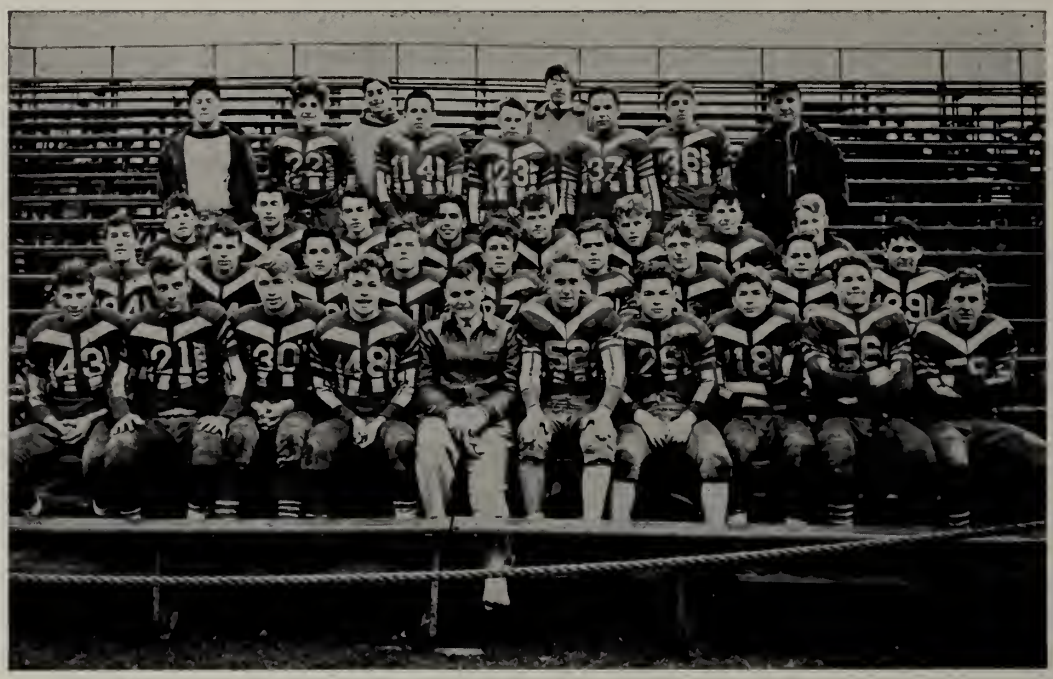

Front Row: Left to right: Boudreau, '43; Co-Capt. Colello, '43; Shea, '44; Grenier, '44; Myers, '43; Aho, '45; Co-Capt. Ferrara, '43; Rines, '43; Pikkarainen, '43; Bryant, '43.

Second Row: DeBidetto, '44; Gates, '44; Pananos, '43; Erickson, '45; Macchio, '43; Pelletier, '44; Towle, '45; Thibert, '45; Lelli, '44.

Third Row: Pepin, '44; Anderson, '44; Cassinari, '44; Therrien, '44; Wazal, '43; Buckley, '43; Hawthorne, '45; Bergeron, '44.

Top Row: Assistant Coach, R. Cahill; Thomas, '45; Assistant Mgr. Lanzilotti, '44; Lemay, '43; Lamb, '45; Mgr. Marabello, '43; Pappas, '44; Dunn, '44; Coach Walter Dubzinski.

FOOTBALL SCHEDULE

Woburn	0	Fitchburg	12
Arlington at Arlington	38	Fitchburg	0
Framingham	0	Fitchburg	0
Gardner at Gardner	26	Fitchburg	6
Belmont	14	Fitchburg	12
Brookline at Brookline	7	Fitchburg	7
Newton	13	Fitchburg	0
Worcester Classical	14	Fitchburg	0
Leominster	25	Fitchburg	7

BASKETBALL

Front Row: Left to Right, Pappas, '44; Gates, '44; Anderson, '44; Rines, '43; Pikkarainen, '43.
Second Row: Mgr. Koval, '43; Femino, '43; Boeckh, '43; Morin, '43; Lavoie, '44; Coach Provenzani.
Top Row: Pannos, '43; Procter, '44; Bonnallie, '43; Counter, '44; Aho, '45; Stagios, '43.

BASKETBALL SCHEDULE

				Fitchburg
December	18	Worcester Trade	38	12
December	25	Alumni	24	21
January	1	Lowell	25	23
January	8	Worcester North	31	25
January	15	Leominster at Leominster	32	42
January	22	Gardner	23	34
January	25	Worcester North at Worcester	32	33
January	29	Worcester Commerce	24	28
February	2	Cushing Academy at Ashburnham	37	40
February	5	Worcester Commerce at Worcester	41	29
February	12	Gardner at Gardner	36	39
February	16	Cushing Academy	40	48
February	19	Leominster	25	32

SENIORS ON THE 1942 TEAM

Front Row: Ferrara; Boudreau; Pikkarainen; Macchio; Bryant.
Second Row: Colello; Pananos; Rines; Wazal; Buckley.

FITCHBURG-LEOMINSTER GAME

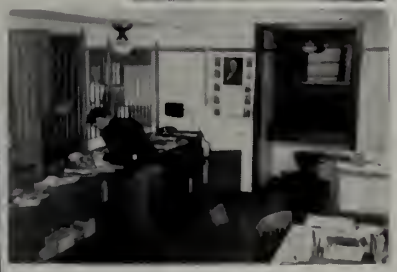

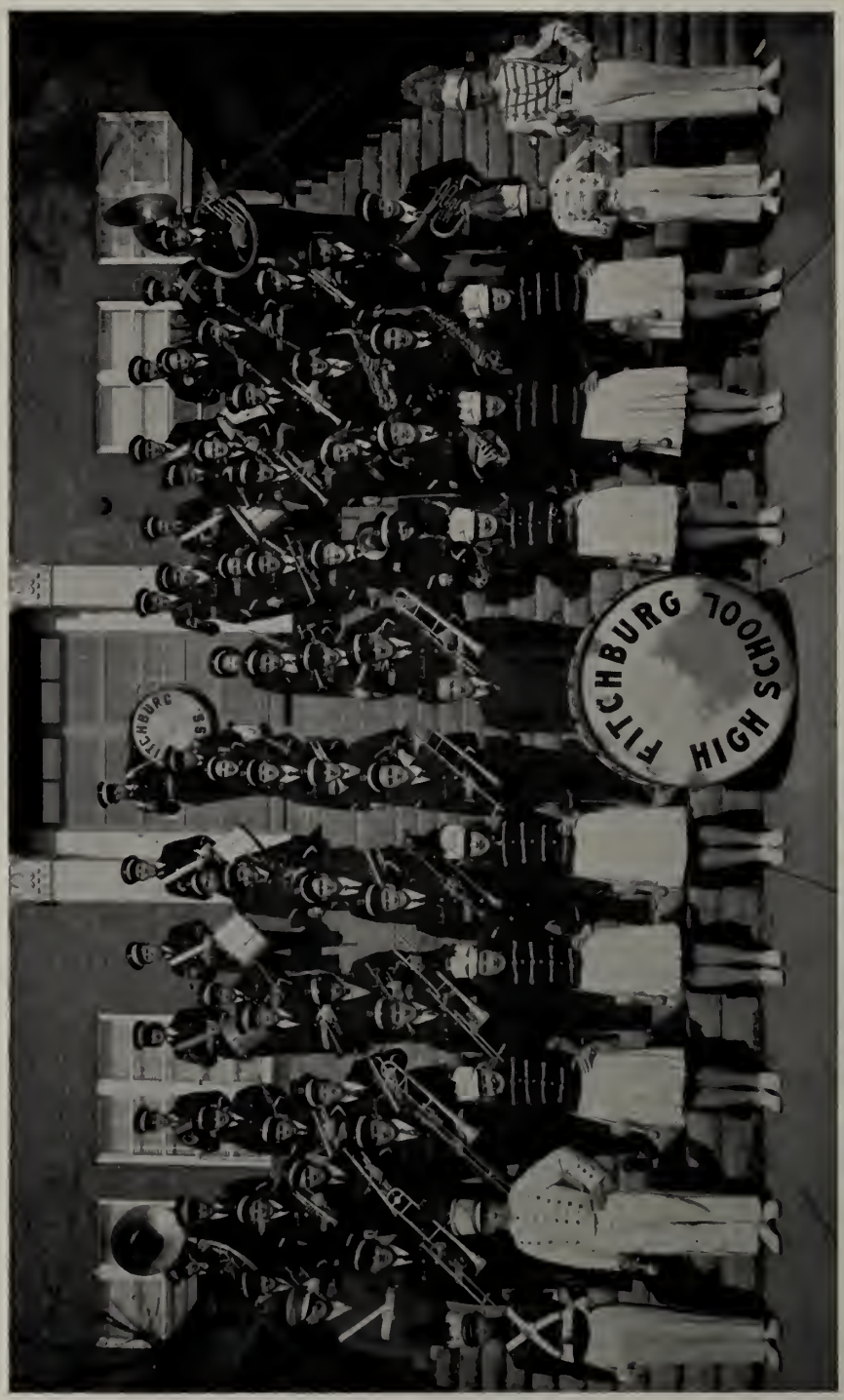

THE BAND

THE BAND

Directors

Mr. J. Edward Bouvier
Mr. George S. Talcott

Faculty Moderator

Mr. James Ferrigno

Trumpets

Carlton Murray '43
Robert Ogilvie '43
Charles Tebbets '43
Fiore Brogna '44
Joseph Brogna '44
Frederick Haudel '44
Andrew Kilpatrick '44
Harold Lehtinen '44
Herbert MacDougall '44
Arthur Maggs '44
Francis Buckley '45
Paul Costello '45
John Degen '45
Robert Joachim '45
Gerard Goguen '45
Clifton Leupold '45
Louis Morizza '45
Bruce Tater '45
Alice Taylor '45
J. Trevenen Thomas '45
Robert Valiton '45
William Walmsley '45

Piccolos

Charles Nadeau '44
Harlow Pendleton '44

Eb Clarinets

William MacAloney '44
Romolo Testarmata '45

Bb Clarinets

Walter Blanchard '43
Edwin Ordway '43
Leo Cowdrey '44
David Hayden '44
Eleanor Valiton '44
Ruth Butterfield '45
Janet Cate '45
Alfred Duquette '45
Eustace Erickson '45
Earl Hartwell '45
Edwin Kaarela '45
Richard Doughty '46
Stanley Matson '46

Tenor Saxophone

Daniel DiGeronimo '45

Alto Saxophones

Adele Matson '43
Mary Guglielmi '44
Mildred Reynolds '45
Fred Smith '45
Melvin Tobin '45

Alto Horns

John Eckfeldt '44
Leora Thomes '44
Constance Turner '44
Lawrence Hicks '45
Robert Luoma '46

Baritone

William Luoma '44

Trombones

William Williams '43
Nancy McCauliff '44
Eldredge Raymond '44
Earl Remal '44
Ray Fenno '45
Marjorie Hassett '45
Ernest Maynard '45
Lloyd Sparks '45

Basses

Nicholas Habatis '44
James Allen '45
Richard England '45
J. Edward Erickson '45

Bass Drum

Albert Wright '43

Scotch Bass Drum

Peter Peters '44

Cymbals

Ross Karlson '46

Snare Drums

William Casassa '43
Duncan Douglas '43
William Jamsa '43
Edward Munro '43
Albert Rossner '43
Helen Guglielmi '44
Constance Hager '44
Joseph Testarmata '44
Carolyn Weed '44
Harold Young '44
George Doughty '45
A. William Guenette '45

Drum Carrier

Albert Rossner '43

Drum Majors

Bernard Provencial '44
Charles Nadeau '44
Winston Dunn '45
Harvey Arsenault '46

THE ORCHESTRA

THE ORCHESTRA

Directors

Mr. J. Edward Bouvier
Mr. George S. Talcott

Piano

Arthur Elander '44

Violins

Walter Blanchard '43
Margaret McNamara '43
Joanne Parshley '43
Mildred Jaffe '44
Leora Thomes '44
Raymond Braune '45
Harland Dupuis '45
Richard Goodspeed '45
Katherine Savola '45
Doris Corbo '46
Owen Hobbs '46
Robert Turve '46

Flutes

Charles Nadeau '44
Harlow Pendleton '44

Clarinets

Eleanor Valiton '44
Janet Cate '45
Alfred Duguette '45
Eustace Erickson '45
Earl Hartwell '45
Edwin Kaarela '45
Leo Raiko '45
Fred Smith '45
Stanley Mattson '46

Saxophones

Adele Matson '43
Mary Guglielmi '44
Daniel DiGeronimo '45
Romolo Testarmata '45

Trumpets

Charles Tebbets '43
Fiore Brogna '44
Joseph Brogna '44
Frederick Haudel '44
Herbert MacDougall '44
Arthur Maggs '44
Gerard Goguen '45
Robert Joachim '45
Clifton Leupold '45
Louis Morizza '45
Alice Taylor '45

Trombones

William Luoma '44
Nancy McCauliff '44

Horn

Robert Luoma '46

Sousaphone Bass

J. Edward Erickson '45

Percussion

Duncan Douglas '43
Albert Wright '43
George Doughty '45
A. William Guenette '45

GLEE CLUBS

Boys and Girls Glee Clubs

BOYS

Victor Brown, '43
Robert Hedstrom, '43
Raymond MacCracken, '43
Edward Yakstis, '43
Rene Antil, '44
Arthur Elander, '44
Robert Gates, '44
Laurie Irvine, '44
Robert LaBerge, '44
Gerard Goguen, '45
Richard Goodspeed, '45
Robert Lystila, '45

GIRLS

Phyllis Alario, '43
Mary Baho, '43
Doris Belliveau, '43
Lucille Belliveau, '43
Betty Bent, '43
Lorraine Bouvier, '43
Elizabeth Cook, '43
Doris Cushing, '43
Janet Cossaboom, '43
Norma Erickson, '43
Violet Erickson, '43
Pauline Gerante, '43
Helen Girouard, '43
Justine Hoye, '43
Dorothy Matson, '43
Aida Niemi, '43
Aileen Peltola, '43
Christina Peterson, '43
Corinne Putnam, '43
Lennice Schlichter, '43
Constance Seretto, '43
Mildred Waltanen, '43
Priscilla Webster, '43
Dorothy Whitten, '43
Anne Wilson, '43
Helen Zarsky, '43
Margaret Boudreau, '44
Carmelia Borbone, '44
Bettina Brown, '44
Vivian Cross, '44
Maija Honkonen, '44
Mildred Lindberg, '44
Thea Mattia, '44
Virginia May, '44
Regina Papoojian, '44
Priscilla Peabody, '44
Elsie Robertson, '44
Constance Woodward, '44
Bette Erickson, '45
Myrtle Hansen, '45
Shirley Russell, '45

The Red and Gray

Editor-in-chief:

December and March—Arthur Banks, '43
May—Beverley Beane, '43 and Mary Holden, '43

Literary Department:

Pauline Berndt, '43 (December)
Mary Holden, '43
Margaret Adams, '44
Jane Woodward, '44

School Notes:

Beverley Beane, '43
Barbara Stevens, '43
Irene Holmberg, '44
Mildred Lindberg, '44

Art:

Dorothy Andreasson, '44
Eugene Pepin, '44

Jokes:

Estelle Kane, '43
Patricia Parker, '43
Roberta Conroy, '44

Athletics:

Douglas Berndt, '43
Norma Goodwin, '43
John Eckfeldt, '44

Alumni:

Alma Willard, '43
Barbara Cochrane, '44

Business:

William Bacha, '43
Victor Brown, '43
Phillips Hills, '43
Herbert Rome, '44
Lawrence Partan, '43
Edward Goguen, '44
Mortimer Mishkin, '44

ROUND TABLE

Robert Asher
Arthur Banks
Perry Congdon
Janet Donovan
Marjorie Fisher
Norma Goodwin
Marguerite Hohberger
Mary Holden
John Holland, Jr.
Miriam Johnson
Hilma Kamila
Nicholas Pandiscio
Patricia Parker
Joanne Parshley (not present)
Albert Spound
Barbara Stevens (not present)
Mildred Waltanen
Bertha Whitney
Alma Willard

FITCHBURG PUBLIC LIBRARY
FITCHBURG, MASS.

BOYS' DEBATING CLUB

President—Albert Rosenberg '43
Vice-President—Albert Spound '43
Secretary—John Flynn '44
Treasurer—Rene Bergeron '44
Advisor—Mr. Harold L. Flynn

GIRLS' DEBATING CLUB

President—Muriel Forest '43
Vice-President—Hilma Kamila '43
Secretary—Janet Fraas '43
Treasurer—Mildred Waltanen '43
Advisor—Miss Elizabeth A. Clark

SENIOR ROOM COUNCILLORS

115 Adele Matson
116 Rena Nonni
116 Lempi Myllykangas
201 Richard Liversage
202 Janet Donovan
204 Mary Levanti
206 Paul Kujanpaa
209 Albert Rosenberg
210 Patricia Parker
211 Lucille Comley
213 Ann Goranson
214 Marion Roy

THE CLASS OF 1943

Presents

"IN THE ZONE"

by Eugene O'Neill

December 4, 1942

CHARACTERS

Davis ..... Robert Asher
Driscoll ..... Albert Spound
Smitty ..... Perry Congdon
Cocky ..... Arthur Banks
Scotty ..... Albert Rosenberg
Jack ..... Robert Bray
Swanson ..... Paul Woollacott
Ivan ..... Robert Fournier

Scene: The forecastle of the British tramp steamer, "S. S. Glencairn."

STUDENT CHAIRMEN

Tickets ..... Norma Goodwin
Publicity ..... Ann Goranson
Costumes ..... Margaret Adams
Properties ..... Joanne Parshley
Art Features ..... Rosemary Donahue

STAGE CREW

Charles Kopsiaftis, Robert Erickson,
Pat Romano, John Anttila, Hugo Jamnback,
George Wiswell, Bruno Keronen, Richard Erickson.

"INCOGNITO"

by N. Richard Nusbaum

April 30, 1943

CHARACTERS

Erich Jagendorf ..... Phillips Hills
Miss Turner, head stewardess ..... Norma Goodwin
Miss Hildick ..... Janet Fraas
Trudy Blitt ..... Margaret Fellows
Chic Johnson ..... Alma Willard
Mrs. Bascomb ..... Miriam Johnson
Miss Jackson, stewardess ..... June Rothman
Mrs. Thumbull ..... Betty Thomas
Gertrude Shields ..... Mary Holden
Mrs. Shulman ..... Reba Miller
Miss Peterson, stewardess ..... Janice Tapply
Helen Clark ..... Barbara Stevens
Seedy Sloan ..... Rosemary Durkin
Captain Mitchell ..... Albert Spound
Fred Collins ..... Robert Asher
Herr Von Stumm ..... Albert Rosenberg
1st U-Boat Sailor ..... Carl Douai
2nd U-Boat Sailor ..... Harry Bryant
3rd U-Boat Sailor ..... Norman Trudeau

STUDENT CHAIRMEN

Tickets ..... Joan Murphy
Properties ..... Joanne Parshley and Deborah Matley
Publicity ..... Ann Goranson, assisted by Lois Hall, Margaret McNamara, Janet Cossaboom, Justine Hoye
Costumes ..... Loretta Deloge
Head Usher ..... Jean Rowan
Stage ..... John Anttila

DRAMATIC CLUB

President—Robert Asher '43
Vice-President—Barbara Stevens '43
Secretary—Mary Holden '43
Treasurer—Perry Congdon '43

SCENE FROM "INCOGNITO".

GOLD F STUDENTS

Beverley Jane Beane
Agnes Josephine Ciaschini
Charlotte Janet Donovan
Anastasia Doulopoulos
Vasiliki Bessie Eleftherio
Loretta Marguerite Finnigan
Janet Lois Fraas
Muriel Diane Goldman
Norma Ruth Goodwin
Mary Eleanor Holden
John Walter Holland, Jr.
Hilma Kamila
Estelle Leona Kane
Henry Koval
Marcella Frances Longeri
Jeannette Maggs
Lempi Miriam Myllykangas
Rena Marie Nonni
Nicholas Anthony Pandiscio
Anne Patricia Parker
Ernest Eugene Perron
Mary Ann Rampello
Jean Marie Rowan
Martha Seppala
Barbara Jean Stevens
Maila Mildred Waltanen
Bertha Louise Whitney
Alma May Willard

MAJORETTES

Norma Barker '44
Bette Erickson '44
Ruth Paakkari '44
Martha Gould '44
Gertrude Beattie '43
Virginia Clough '44
Doris Olsen '44

CHEER LEADERS

Barbara Stevens '43
Paul Thibert '43
Shirley MacDonald '45
Edward Bowers '44
Virginia Blanchard '44
Rudolph Testa '45

THE RED AND GRAY.

Dedicated to the Fitchburg High School.

ELIZABETH A. H. SLEEPER. ADA C COGSWELL

Spirituoso. *cres*

1. All hail to our Al - ma Ma - ter, All hail to the Red and Gray, All
2. All hail to our Al - ma Ma - ter, For dear to our hearts is she, Dear

hail to our dear old high school, We'll cher - ish her name for aye We'll
in the days now fleet ing, And dear in the years to be, And

cres.

glo - ry in her tri - umph, We'll weep for her in her loss, We'll
when, our school days o - ver, We meet on life's path way, We'll

wear her crown of vic - t'ry, We'll bear the weight of her cross
greet with joy in pass - ing The friends of the Red and Gray

ff

Three cheers for the Red and Gray, Al ma Ma ter we'll love for aye, We'll stand by the right and truth

Rit

She taught us in our youth. Her no ble les sons we'll hold fast, So long as life shall

Tempo. cres. *Rit*

last, Her praise and fame we'll sing for aye, Three cheers for the Red and Gray.

Class Song

Class of 1943

Poem by BEVERLEY BEANE

Music by ADELE MATSON
arr. R. Weston

mf

1. Once more the hour has come, Which comes at times to
2. For all that lies be - fore We stand pre - pared in -

all, When ye must hear the sum-mons: Life's stern re - lent - less
deed; Our first re - solve: to an - swer Our coun - try's great - est

f

call; With sad, pro-longed fare-wells, Dear friends are left be-
need; So for - ward let us face With pur - pose strong and

mf

espress.

hind; And mem-'ries sweet and pleas-ant Rush head-long thru the mind.
true; These years can nev - er per - ish, They'll last our life-time thru.

espress.

Seniors in Service

Harold Austin, Army
V. Hereford Boeckh, Merchant Marines
Philip Bonaffini, Army
Robert Bray, Navy
Lester Buckley, Navy
Raymond Clouthier, Army
Robert Duval, Navy
Robert Fournier, Army Air Corps
Roland Gay, Navy
James Gelep, Navy
Robert Hedstrom, Army
William Hurley, Marines
Armand Ledoux, Navy
Ray MacCracken, Army
Harold Lemay, Marines
Stanley Michelson, Army Air Corps
Eugene Morand, Army Air Corps
Edward Munro, Navy
Peter Nikula, Army
Robert Ogilvie, Army
Philip Pearson, Navy
John Reynolds, Navy
Adelard Roy, Army
Nathan Tucker, Navy
Ellwood Walker, Marines
Wallace Wazal, Navy
William Williams, Army
Paul Woollacott, Navy
Albert Wright, Army Air Corps

Alexander Ferris, Quoddy Government School
Wilfred St. Jean, Quoddy Government School
Carleton Murray, Quoddy Government School

Seniors in College

Arthur Banks, Columbia
William Casassa, Teachers College
Perry Congdon, Tufts
Robert Erickson, Teachers College
John Holland, Jr., Tufts
Kathleen O'Connor, Wellesley Convalescent Home
Nicholas Pandiscio, Northeastern University
Stanley Potts, Teachers College
David Vennberg, Teachers College
Anne Wilson, Teachers College

(Corrected to May 21)

INDEX TO ADVERTISERS

	Page
Angel Novelty Co.	77
Bailey, Ye House of John L.	87
Barton's Studio	88
Baylin's Fur Shop	93
Bergroth Studio	76
Blanchard & Brown	88
Brockelman Bros., Inc.	80
Central Secretarial School	88
Cowdrey Machine Works	94
City Cleaners & Dyers	93
City Rubber Tire Works	92
Crocker, Burbank & Co.	78
Cross, C. A. & Co.	87
Cumings Theatre	94
Custom Auto Body & Welding Co.	86
Dejonge, Louis Co.	75
Drury, F. L. & Sons Co.	94
Empire Shoe Rebuilders	81
Farm Service Co.	92
Fennia Market	93
Fidelity Co-operative Bank	83
Fitchburg Co-operative Bank	83
Fitchburg Creamery	90
Fitchburg Gas & Electric Light Co.	80
Fitchburg Mutual Fire Insurance Co.	84
Fitchburg Paper Co.	75
Fitchburg Savings Bank	74
Fitchburg Sentinel	88
Gage, B. E.	84
George Bros.	81
Gilash Shoe Co.	81
Goodfellow, A. Z.	85
Goodwin, W. C.	81
Gruener Hardware Store	84
Hardy, W. A. & Sons Co.	91
Hatch, H. A. & Son	72
Hedstrom-Union Co.	90
Heslam, James Co.	79
Iver Johnson Sporting Goods Co.	92
Johnson-Fuller Housing Guild	93
Kauppinen, C. J.	95
Kendall Catering Co.	87
Kidder & Davis	89
Lane, F. H. Co.	82
Lesure the Florist	86
Matthews Motor Co.	78
Michon Studio	73
Miller's	82
Murphy Drug Co.	91
Nathan, S. M.	89
Passios, C.	82
Pollock, George T.	87
Primeau Pharmacy	91
Putney, W. E.	84
Raivaaja Pub. Co.	76
Rice & Co.	89
Ritter for Flowers	86
Safety Fund National Bank	74
Simonds Saw & Steel Co.	77
Spots & Co.	91
Star Cleaning & Dyeing Co.	92
Swanson Baking Co.	79
Thibert & Thorne, Drs.	85
Tri-City Dairymen's Association	90
Turunen Motor Coach Co.	86
Union Coal Co.	90
United Co-operative Society	94
Ward's Quality Shop	82
Washington Jewelry Co.	89
Worcester North Savings Institution	83
Wyman, Dr. Roy S.	85
Y.M.C.A.	85

The Class of 1943 thanks the advertisers whose financial support has helped to make this book possible.

ESTABLISHED 1891 PHONES 930 — 5090

FOR MORE THAN HALF A CENTURY

We have been rendering sound and progressive insurance service to our clients.

The knowledge and experience acquired over this span enables us to give expert attention to the requirements of those whom we serve.

Your insurance problems will be intelligently solved if entrusted to us.

H. A. HATCH & SON

PAUL J. WOODCOME, Owner

INSURANCE

SAFETY FUND NATIONAL BANK BUILDING

470 MAIN STREET, FITCHBURG, MASS.

WE APPRECIATE YOUR PATRONAGE

And May Our Friendship Continue

In the Future

MICHON STUDIO

Photographs of Quality

455 MAIN STREET

FITCHBURG, MASS.

FITCHBURG SAVINGS BANK

BANKING HOURS:

8.45 A.M. to 3.00 P.M. Closed Saturday at 12 Noon

745 MAIN STREET

Compliments of

The Safety Fund National Bank of Fitchburg

Member Federal Deposit Insurance Corporation

Compliments of

Louis Dejonge Co.

— SURFACE COATED PAPERS —

Compliments of

FITCHBURG PAPER COMPANY

Thank You Seniors . . .

FOR YOUR PATRONAGE

BERGROTH STUDIO

TEL. 2825 **FITCHBURG, MASS.**

RAIVAAJA PUBLISHING COMPANY

(A non-profit Corporation)

PUBLISHERS AND PRINTERS

RAIVAAJA

Established 1905

Leading Finnish Daily in America

The only Finnish newspaper published in the New England states. Organ of the Finnish American League for Democracy.

OUR PROGRAM

Our purpose is to help preserve the ideals and traditions of our country, the United States of America, to revere its laws and inspire others to respect and obey them, and in all ways to aid in making this country greater and better.

We do all kinds of Commercial Printing.
Members United Typothetae of America.
Union Shop.

48 WALLACE AVENUE **FITCHBURG, MASS.**

(This publication was printed by us.)

OVER 110 YEARS OF SERVICE

SAWS -- MACHINE-KNIVES -- FILES

SIMONDS SAW & STEEL COMPANY

Established 1832

FITCHBURG, MASS.

Compliments of

ANGEL NOVELTY COMPANY

MATTHEWS MOTOR COMPANY

CHEVROLET CARS

17 SNOW STREET PHONE 1251 FITCHBURG

Compliments of

Crocker, Burbank & Company Association

'00 '99 '98 '97 '96 '95 '94 **1893-1943** '42 '41 '40 '39 '38 '37 '36 '35
'01 '34
'02 '33
'03 '32
'04 '31
'05 '30
'06 '29
'07 '28
'08 '27
'09 '26
'10 '25
'11 '24
'12 '23
'13 '22
'14 '21
'15 '20
'16 '19
'17 '18

1893 - Grandparents

1915 - Parents

1943 - Graduates

FOR THREE GENERATIONS The Swanson Baking Company has congratulated F.H.S. graduates on their achievement..... and now F.H.S., 1943, the Town Talk Bakers congratulate you and extend their good wishes for a long life of healthy, happy, good citizenship.

SWANSON BAKING COMPANY

INVEST IN THE BEST

FRESH FRUITS *FRESH VEGETABLES*

James Heslam Company

FITCHBURG

Telephones 4260—4261—4262

35 years ago--

The first Brockelman Store was started on a strictly cash basis. Our cash policy was then a matter of necessity.

TODAY

With sixteen modern, sanitary markets and stores we are among the largest

FRESH FOOD DISTRIBUTORS IN NEW ENGLAND

Our Cash Policy is still in force, as a matter of choice.
It is the very foundation of our greater value giving.

BROCKELMAN BROS., Inc.

FITCHBURG - WORCESTER - LAWRENCE - LEOMINSTER - CLINTON
GARDNER - LOWELL - NASHUA - FRAMINGHAM - MARLBOROUGH

Greetings, Class 1943

We salute our leaders of tomorrow and offer our cooperation in all things that are for the best interests of the business, social, and civic life of our community.

GAS for Heat, ELECTRICITY for Light and Power,
MODERN APPLIANCES for Better Living.

FITCHBURG GAS & ELECTRIC LIGHT COMPANY

655 MAIN STREET **TELEPHONE 1550**

Gilash Shoe Company

MANUFACTURERS OF

BOYS'

GOODYEAR WELT SHOES

380 RIVER STREET FITCHBURG, MASS.

COMPLIMENTS OF

George Bros.

Quality Footwear for the Entire Family

GRADUATION FOOTWEAR AT POPULAR PRICES

386 Main Street Cor. Mill St.

COMPLIMENTS OF

W. C. Goodwin Inc.

A Good Place To Buy Good Shoes

★

356 MAIN STREET

EXPERT SHOE DYERS — TALON ZIPPER AGENCY

Empire Shoe Rebuilders

19 BLOSSOM ST. PHONE 1471 FITCHBURG

C. PASSIOS

MEN'S AND YOUNG MEN'S CLOTHIER

Tuxedos for Rent

854 MAIN STREET FITCHBURG, MASS.

Clothes For Today and Tomorrow

SMART TWEED GABARDINE and WORSTED SUITS

Correct Twill and Tweed Topcoats

Sport Garments in Vast Variety
Pleasing Prices

F. H. Lane Company

WARD'S QUALITY SHOP

CORSETS —
HOSIERY —
UNDERWEAR

Three Graduate Corsetiers

Special Attention Given to Surgical Fittings.

364 Main St. Tel. Fitchburg 2190

The House of Ample Corsetry

Special Discount on your Graduation Clothes

MILLER'S

331-3 MAIN STREET

Compliments of

Compliments of

FITCHBURG
CO-OPERATIVE
BANK

Compliments of

FIDELITY
CO-OPERATIVE
BANK

Compliments of

A FRIEND

Compliments of

W. E. PUTNEY, Inc.

All Kinds of INSURANCE

The B. E. Gage Agency

. . General Insurance . .

SAFETY FUND BUILDING FITCHBURG, MASS.

Compliments of

Fitchburg Mutual Fire Insurance Co.

781 MAIN STREET

GRUENER Hardware Store, Inc.

85 MAIN ST. PHONE 305 FITCHBURG

Compliments of

DR. J. A. N. THIBERT

AND

DR. STEPHEN E. THORNE

470 MAIN STREET FITCHBURG, MASS.

Compliments of

DR. ROY S. WYMAN

OPTOMETRIST

308 MAIN ST.,

FITCHBURG, MASS.

Phone 971

Compliments of

Fitchburg Y.M.C.A.

Compliments of

A. Z. Goodfellow

Lesure The Florist

. . RITTER FOR FLOWERS . .

CORSAGES UNUSUAL

360 MAIN STREET TELEPHONE 415

Compliments of

Custom Auto Body & Welding Co., Inc.

185 LUNENBURG STREET FITCHBURG, MASS.

Compliments of

Turunen Motor Coach

Compliments of

Ye House of John L. Bailey

685 MAIN ST.

CANDY - GIFTS - FAVORS

Manufacturers of Unequaled

CANDY

Compliments of

GEORGE T. POLLOCK

GENERAL STORE and GAS STATION

432 Mechanic St. Tel. 4457 Fitchburg, Mass.

KENDALL CATERING CO.

56 NORTH STREET

HARRY E. KENDALL, Mgr.

Tel. 2064-W

Res. Tel. 2064-R

Compliments of

C. A. CROSS & CO., Inc.

WHOLESALE GROCERIES — CONFECTIONERY AND PRODUCE

Supply House For Red and White Stores

QUALIFIED SECRETARIES IN DEMAND

Central Secretarial School

DAY AND EVENING CLASSES

Fall Term, Sept. 14 — Summer School, July 6

SUBJECTS OFFERED

Shorthand	Adv. Dictation
Typing	Filing
English	Machines
Secretarial Studies	Civil Service

Phone 4486 **Johnsonia Bldg.** **520 Main St., Fitchburg**

HELEN F. BURKE, Director

Barton's

PHOTOGRAPHIC STUDIO

Specialists in Fine

PORTRAITS

Interior and Exterior

PHOTOGRAPHS FOR

ALL OCCASIONS

EXPERT FRAMING

Sittings by Appointment

61 Fox St. Tel. 781

Good Luck

Seniors!

For

BETTER

PRINTING

BLANCHARD & BROWN

PRINTING COMPANY

25 Water St. Fitchburg, Mass.

Tel. 1133

FOR ALL THE NEWS

of

FITCHBURG and VICINITY

of

THE NATION

and

THE WORLD

READ THE

FITCHBURG SENTINEL

RICE & CO.

F. W. RICE

350 Main St.

FINE DIAMONDS — WATCHES OF CHARACTER — SILVER

CHINA — CRYSTAL — JEWELRY

Fine Watch and Jewelry Repairing at modest prices.

Fitchburg Jewelers for 75 Years.

1943 CLASS CLOCK

Will be placed in our store window sometime in June. Every Senior's name will appear on the clock dial. The clock will be wound so it will stop during the day of graduation. The minute hand will stop at a Senior Girl's name and she will receive a fine high-grade bracelet watch. The hour hand will stop at a Senior Boy's name and he will receive a good strap watch. If the winner already has a watch and it was purchased here, she or he will receive $25.00 in cash.

S. M. Nathan, Inc.

471 Main St. Fitchburg, Mass.

COMPLIMENTS OF

WASHINGTON JEWELRY CO.

379 MAIN STREET FITCHBURG

Nationally Advertised

WATCHES, JEWELRY

SILVERWARE

RADIOS, CLOCKS

and

OPTICAL MERCHANDISE

On Credit At

Cash Store Prices

Kidder & Davis

FURNITURE — CARPETS — UPHOLSTERY

INTERIOR DECORATORS

"Fitchburg's Oldest Furniture Store"

692-700 MAIN STREET Tel. 1107 FITCHBURG, MASS.

Tri-City Dairymen's Co-operative Assn.

BUILD STRONGER AMERICANS FOR A STRONGER AMERICA
BY DRINKING MORE MILK

"Local Milk from Local Producers"

1151 MAIN STREET FITCHBURG, MASS.

Compliments of

FITCHBURG CREAMERY

FOR MORE THAN 75 YEARS

SERVICE - RELIABILITY - QUALITY

Union Coal Co.

9½ PRICHARD STREET

Phone 740

Compliments of

HEDSTROM UNION COMPANY

Manufacturers of

VELOCIPEDES, COASTER WAGONS AND WHEEL TOYS

Compliments of

Primeau Pharmacy

902 MAIN STREET FITCHBURG

MURPHY DRUG COMPANY

EUGENE J. MURPHY, Mgr.

REGISTERED PHARMACIST

Compliments of

WILLIAM A. HARDY & SONS COMPANY

SPOTS & COMPANY

CLEANING — DYEING — REPAIRING

Personal Laundry Service. — "Cleanest Place In Town."

SCIENTIFIC CLEANING

256 WATER STREET Tel. 122 or 123

CITY RUBBER TIRE WORKS

. . Retreading . .

Accessories, Vulcanizing, Gas, Oil, and Battery Service

CITIES SERVICE PRODUCTS

Phone 3028 1113 Main Street

CHARLES GOGUEN, Prop.

EVERYTHING IN SPORTING GOODS

KODAKS AND NOVELTIES

Make This Your Headquarters

Iver Johnson Sporting Goods Co.

510 MAIN STREET

Larro and Farm Service Feeds

POULTRY — HOGS — DAIRY

LARRO FAMILY FLOUR

FARM SERVICE COMPANY

Successor to Cushing Co. Tel. 390 Fitchburg, Mass.

Compliments of

Star Cleaning & Dyeing Co.

High Grade Cleaners. Established in 1917.

We Call For and Deliver FREE.

Telephone 2723

Johnson-Fuller Housing Guild

F. M. JOHNSON LUMBER CO., INC.

Fitchburg, Mass.

Leominster, Mass.

W. A. FULLER LUMBER CO., INC.

Clinton, Mass.

Keene, N. H.

HOME BUILDERS DISPLAY HEADQUARTERS

130 River Street — Fitchburg, Mass.

Compliments of

City Cleaners & Dyers

665 WATER STREET

PHONE 78

FITCHBURG

BAYLIN'S FUR SHOP

The Store of Individual Styles

FUR COATS - DRESSES - CLOTH COATS

467 MAIN STREET

FITCHBURG, MASS.

Compliments of

FENNIA MARKET

Groceries, Meats, Teas, and Coffees

24-26 ACADEMY STREET

Telephone 972

Compliments of

C. H. COWDREY MACHINE WORKS

UNITED CO-OPERATIVE SOCIETY

OF THE PEOPLE

BY THE PEOPLE

FOR THE PEOPLE

Compliments of

F. L. DRURY & SONS COMPANY

RETAIL GROCERS

Phone 1410

HOME OF GREATER ENTERTAINMENT

CUMINGS THEATRE

Telephone 3400

Continuous Show Daily from 1.30 to 10.30

Always Two Feature Pictures, News, and Comedy

Shows Change Sunday, Wednesday, Friday

BEST SELECTION OF HAMILTON, WITTNAUER, LONGINE, GRUEN, ELGIN, WALTHAM AND BULOVA WATCHES AT LOWEST PRICES.

DIAMONDS AND WEDDING RINGS.

Expert Watch and Jewelry Repairs — Reasonable Prices.

C. J. KAUPPINEN

711 MAIN STREET Tel. 1288 FITCHBURG

FACULTY AUTOGRAPHS

Raivaaja Publishing Company,
Fitchburg, Mass.